WEATHER INDICATIONS.
Fair tonight; increasing cloudiness and probably snow Tuesday; warmer.

THE NEWARK ADVOCATE.

USE ADVOCATE WANT ADS, They always bring satisfactory results. Only 25c for 3 lines 3 times.

VOLUME 46—NUMBER 58. NEWARK, OHIO, MONDAY EVENING, JANUARY 19, 1903. TEN CENTS A WEEK.

HOPE OF PEACE

Is Given a Hard Blow by Wanton Attack on Fort

Action of Germans at Venezuela Creates Surprise—Several Killed and Wounded—The Panther's Captain Sorry He Spoke.

Washington, Jan. 19.—News that the German cruiser Panther had wantonly bombarded Fort San Carlos at the mouth of Maracaibo bay, on Saturday has excited considerable surprise among the government officials here. The administration has been hoping that hostilities would diminish if not cease altogether pending the arrangement for arbitration, but this hope has been repeatedly disappointed by the Germans, who it is probable, will not consent to the relinquishment of the blockade until a portion, at least, of the indemnity has been paid. It is not likely that representations of the subject will be made by the state department, however, since its policy now is to withdraw the United States as far as possible from the controversy.

Caracas, Jan. 19—Once more has the German navy begun open hostilities against Venezuelans, and this time to its sorrow.

Apparently without provocation the German gunboat Panther opened fire on Ft. San Carlos, which commands the entrance to the inner bay on which Maracaibo lies, 22 miles away. This was on Saturday.

Much to the surprise of Captain Eckerman and everybody aboard the German gunboat the fort replied vigorously. Soon afterward two explosions were heard on the Panther and these seemed to disable her, for slowly and seemingly with difficulty she withdrew.

It is reported that two of the men on the Panther were killed.

That this action will have a disastrous influence on the negotiations for peace is admitted generally here, the more so as it is said that the attack on the fort was premeditated a week ago.

In proof of this a leading official of the Government showed a letter sent to President Castro from Curacoa, under date of January 11, informing him that about a week later the German vessels would open fire on Ft. San Carlos. Orders to do this, the letter said, had been received from Berlin, with instructions to make the attack before the arrival of United States Minister Bowen.

The first news of the bombardment and the first battle in which the Venezuelans may be said to have been victorious was received here Sunday from the Governor of Maracaibo.

From Ft. San Carlos at noon on Saturday a gunboat flying the German flag was seen steaming along the coast. It turned into the channels which the fort guards, and then without any signal of warning when within range of the fort opened fire with all her batteries.

But General George Bello, in command of the fort, was in readiness for the enemy. He had at least two modern guns and he at once returned the fire. For some time the guns of the Panther did not respond, and it was noticed with joy by those in the fort that, although she was doing her best to force the entrance to the channel, it was so narrow and so shallow that she could not be handled to the best advantage.

But she was soon in position where her guns could be used again, and again they spoke to the fort, whose four guns gave answer in kind. Then an explosion was heard on the Panther, and from the fort it could be seen that her men were in confusion for a few moments. But all was discipline after that and the bombardment was renewed. For an hour the marksmanship of the Germans was so execrable that the fort suffered little damage. This cheered the men in the fort, and again and again they shouted defiance at the crew of the German gunboat. Then another explosion on the Panther was heard, and she seemed to be crippled badly. She withdrew slowly, the guns of the fort firing on her until she was out of range.

No response came from her, and once out of the mined bay she steamed off along the coast.

All these official advices were confirmed here by private dispatches which were received by merchants here, and which say that Ft. San Carlos suffered little damage, while two men were reported killed, and several wounded.

When the news of the engagement, with the defeat of the Germans was made known here, there was the wildest rejoicing, and the streets were thronged all day by crowds of cheering, singing Venezuelans.

All of the officials agree that this evidently premeditated bombardment of the fort, all without provocation, or notification, will have an untoward effect on the negotiations for a peaceful ending of the troubles.

While no one can understand why the Germans should adopt this course, that it was premeditated seems almost certain, in view of the letter from Curacoa, received by President Castro.

It was this very warning, perhaps, which resulted in General George Bello having the fort in readiness to reply to any fire directed against it.

It is said he used only four guns, but the two modern pieces did the most damage.

New York, Jan. 19.—A Washington dispatch to the Herald is as follows: Official Washington received the news of the bombardment of San Carlos by the German cruiser Panther with the greatest astonishment. No one in official circles would comment on the affair, and Secretary Hay, who returned home from New York, had not learned of the details of the engagement. Count Quadt, in charge of the German Embassy, is still in New York, and inquiries at the Embassy brought forth no information, if any had been received.

Senor Pulido of the Venezuelan Legation, is also in New York.

It can be said, however, that when the news becomes generally known in Washington the greatest surprise and indignation will follow. It has been supposed here that nothing more than a peaceful blockade would be maintained after the agreement of al parties concerned to submit the case to The Hague tribunal. The bombardment of Puerto Cabello before an agreement of any kind was reached, and because of an alleged insult to English sailors on the part of Venezuelans, created surprise here in itself. The shelling of San Carlos, apparently without provocation, as the press dispatches state, is quite likely to increase the feeling here that the Germans are not yet ready to close the Venezuelan incident.

An explanation of the reasons for the bombardment is anxiously awaited in Washington, but pending this and the arrival of official dispatches giving the details no official will make comment.

THREE

Indictments Against Persons and Corporations.

Chicago, Jan. 19.—Three general indictments directed against 35 persons and incorporations were returned this morning by the grand jury which for the past week has been investigating the coal famine and its resultant exorbitant prices. The indictments charge conspiracy and restraint of trade and violation of the anti-trust law.

Wm. Griffith, 16, died at Delaware, O., of smallpox, making the sixth victim there.

BOWEN

The United States Minister Arrives at Charleston, S. C. En Route to Washington.

Washington, July 19.—The Navy department was informed this morning of the landing at Charleston, S. C., of U. S. Minister Bowen, who comes to

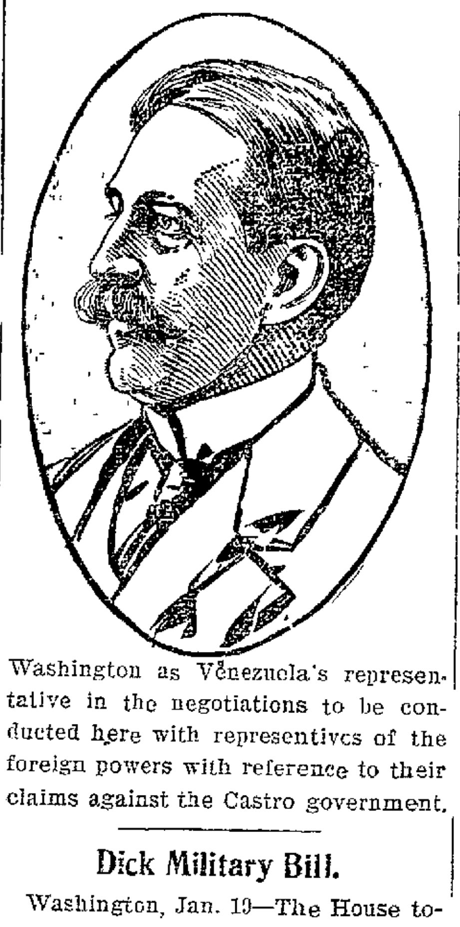

Washington as Venezuela's representative in the negotiations to be conducted here with representives of the foreign powers with reference to their claims against the Castro government.

Dick Military Bill.

Washington, Jan. 19—The House today agreed to the Senate amendments to the Dick military bill, which becomes a law as soon as it is signed by the President.

MOLTEN

Metal Falls Upon Five Men Fatally Injuring Them.

Pittsburg, Pa., Jan. 19—Five men were so badly burned in an explosion at the Duquesne Steel Plant this morning that it is expected all will die. There was a "hang" in one of the furnaces of the plant which exploded. Hot metal was sent streaming from th the furnace and fell upon the five men who were at work underneath. The victims were so badly injured that there is but little hope of their recovery.

Spokane, Wash., Jan. 19—Four miners were burned to death and five are missing in the Pioneer hotel at Morrissey, B. C., which was destroyed by fire last night. An overturned lamp started the fire.

MINERS' CONVENTION.

Indianapolis Jan. 19—John Mitchell, president of the United Mine Workers of America, called the miners' annual convention to order at 10 a. m.. A thousand delegates present represented every branch of the mining industry and each man held three or four proxies. The convention meets to fix the wage scale the union will demand for the coming year and which will be settled at the annual conference of miners and operators of the district, hich begins January 30.

HEWITT

Former Mayor of New York and For Years a Congressman, Died Sunday Morning.

New York, Jan. 19.—Abram S. Hewitt, former Mayor of New York, and for many years representative in Congress, died Sunday in his 81st year, having been critically ill for ten days.

Mr. Hewitt, who had been in feeble health for some months was attacked with obstructive jaundice on January 8 and from the first time it was said by his attending physicians that there was practically no hope for the aged patient's recovery.

The funeral services which will be conducted by Bishop Potter, will be held in Calvary church of which Mr. Hewitt was a member, on Wednesday.

Just before ex-Mayor Hewitt's death yesterday Andrew Carnegie sent Mr. Hewitt a message saying that any financial backing needed by the Cooper Union to carry on the work projected would be furnished from the Carnegie purse.

AWFUL

Torture Inflicted by Ladrones on a Tayabas Constable.

Washington, Jan. 19—Word has just been received from the Philippines telling of the horrible mutilation of a Tayabas constable by Ladrones. The unfortunate was one of Senor Inspector Simth's men who accompanied him to Bani. In company with four others he was captured, but was allowed to go after his tongue was cut out and his sight destroyed. The fate of the other four is not known, but it is supposed that they were slaughtered.

SEVEN DEAD

And Another May Die as Result of Saturday's Accident on Board the Massachusetts.

Washington, Jan. 19.—There have been seven deaths as a result of the powder explosion on the Massachusetts last week and another is probable. This information comes to the Navy department this morning in the following cablegram from Admiral Higginson:

"San Juan, Jan. 18.—Seven dead altogether, Robert Rule, F. H. Loesser, S. F. Malinoniski, K. J. Platt, Andrew Henrikson, Albert S. Tacke, Walter W. A. Schert; two living James G. Patterson, Alexander H. Dossett; Patterson's recovery probable; Dossett's doubtful. The dead were buried with military honors at San Juan. The Massachusetts is now at San Juan. Sick men in hospital at that place. Cable Dunlap for information. Tacke died at 3 p. m. Saturday. Schert died Sunday 7 a. m."

IN A ROOM

She Lived for Twelve Years, Refusing to See Even Her Own Children.

Greenup, Ky., Jan. 19—About 18 years ago George Peaye married Willie Elliott, 15 years of age. Three children were born to them, and the home was a happy one. About 12 years ago, Mrs. Peaye became possessed of a strange idea, and shut herself in her room, cut off communication with the world, refusing admittance even to her children.

Her husband, to whom she was always devotedly attached, cooked her meals, for she would not eat a bite otherwise prepared. Her husband and her books were her only companions all the time.

The children were allowed to come to her door once a day and converse with her. Her mind was apparently strong and active, but her close confinement soon told on her system, and she [illegible] yesterday. She was a very [illegible] and intelligent woman in her early life, and no one is able to account for her strange decision to immure herself.

MURDER

And a Suicide Near Village of Outville Monday

Elmer Artz Shot and Instantly Killed Zach Hunt

Then Injured Mother and Sister of Josepeph Stottart

Twenty Minutes Later Young Artz Shot Himself—Great Excitement in Outville and Vicinity—Newark Officers Called.

A murder and suicide occurred near Outville Station about twelve miles west of Newark, on the B. & O. and Pan Handle railroads this afternoon about 1:30 o'clock.

Elmer Artz shot and killed Zach Hunt and then killed himself after having slightly injured two women, sisters of Jos. Stotthart.

Stotthart, who is a B. & O. storeroom living on York street one and a quarter miles west of Outville is a bachelor living with his mother and two sisters, Mary and Noami.

With the family Elmer Artz aged about 19 years, made his home. This afternoon Artz and the women had a quarrel, the exact nature of which is not yet known, but when it became violent, Mr. Hunt, aged about 54 or 55 years, a near neighbor, went to the house to see what al lthe trouble was about. Mr. Hunt who is a married man, but who has no children, tried to quiet the fuss, but young Artz shot him through the head with a pistol, his death son afterwards resulting. Artz also shot old Mrs. Stotthart through the hand and slightly injured Mary Stotthart, but neither woman is badly hurt. The young man soon realized what he had done, and within 20 minutes after shooting Mr. Zach Hunt, and the two women Artz picked up a shotgun and managed to discharge it, sending the load into his body, causing almost instant death.

When Artz killed himself some one tried to take the body into the Stotthart house, but one of the girls declared that the body could not be allowed in the house.

Telephone inquiry at Outville fails to disclose the [illegible] ire of the trouble between young Artz and the women. Great excitement prevails in all that locality. Artz' body has been taken into Mr. Gre[illegible] house.

A telephone message came to Newark announcing [illegible] tragedy and asking for police assistance. Sheriff Anderson and Hell[illegible] [illegible]ison, with Robert Zerrichel and Fred Glasmeier of the local force, armed [illegible]ith shotguns and rifles left for the scene of the trouble in a rig. An Advocate reporter followed at 3 o'clock and is now on the ground.

KIRKERSVILLE, O., Jan. 19—(3 p. m.)—The [illegible] [illegible] of the trouble near Outville in which young Artz killed Zach Hunt and [illegible] himself besides shooting two women this afternoon is not known as [illegible] hour Artz had been making his home with the Stottharts for about [illegible] e years. He had some kind of a quarrel with the two women in the [illegible] this afternoon and when Hunt entered the shooting began. Mr. H[illegible] was a prominent and popular man in all [illegible] vicinity.

The [illegible] seriously injured.

BAYER IS SHORT

Ex-Secretary Believed to Have Gone to Central America.

Funds of Laboring Classes Intrusted to His Care Have Disappeared Along With the Rest—In Newark a Few Days Ago.

Circleville, O., Jan. 19.—The affairs of G. C. Bayer, the missing ex-Secretary for three building and loan associations, who left this place for Newark several days ago, and who has not been seen since, reached a crisis when the committee appointed to audit his books discovered evidences of heavy defalcations. An effort was made to keep the discovery a secret, but rumors came thick and fast that Bayer had "gutted" the New Citizens' and made heavy drafts upon the Circleville and Germania. His shortages were estimated from $30,000 to $100,000, and there were not a few ready to believe the latter figures would not cover his peculations. The officers and stockholders of the different associations were reticent, and did not unbosom themselves until this afternoon.

Then the new Citizens' filed a petition in the Common Pleas court for the appointment of a receiver to take charge of the property of G. C. Bayer. It charges that Bayer is an absconder, is indebted to the New Citizens' and two other savings banks in large sums, that his property is insufficient to discharge same and that he be enjoined from disposing of his property. His wife Matilda is made a party defendant.

It is estimated that the holdings of both are worth $20,000. Judge Walters granted the injunction and appointed H. B. Weaver receiver.

Stephen J. Grigsby, the temporary Secretary of the New Citizens' and Germania, said the examination of Bayer's books has not yet been completed and will not be for a week or 10 days. However, enough has been discovered to show him to be short $56,000 in his accounts with the New Citizens', $10,000 with the Germania and $9,000 with the Circleville.

Other institutions have suffered approximately as much, while the Catholic cemetery, and other societies of St. Joseph's church, for which he was treasurer, will likely suffer considerably. His system of bookkeeping, or more properly speaking, his lack of a system, has completely baffled the experts. He kept a partial record of his receipts in book form, and evidently depended on his memory for the rest. A comparison of outstanding certificates and passbooks disclosed his shortcomings. His records of certificates issued falls away behind the number actually given out. The loss will fall heavily upon a class who cannot survive it. Bayer had the confidence of nearly every one, and handled considerable money of the poor.

No word has been received from him, but it is generally supposed he has gone to Central America, whence he cannot be extradited for embezzlement. He made a visit to that country about six months ago, and probably looked over the ground.

Sunday's development bringing to light the heavy defalcation of G. C. Bayer, [illegible] of absorbing interest. It is [illegible] everywhere up town, and the concensus of opinion is that the directors of those institutions have been guilty of negligence.

Bayer was given full rein, and it proved to be his undoing. He received money at any time and in any amount, issued certificates signed by himself as secretary and not countersigned by the president. He has done this for years, it is said and his peculations doubtless have been going on for a long time.

He was very careless in his business methods, and during his absence his clerks received money from depositors, made the proper credit on the depositors' passbooks and tossed the money in a drawer without making a record of any kind whatever. How any one could practice such methods for years without exciting even a protest from his associates, who were supposed to be ever on the alert to detect carelessness or fraud in the handling of funds intrusted to them, passes the comprehension of citizens. He had no system and lived extravagantly and far beyond his means, a fact well known, and one that might have led to his detection long ago. He was polite and affable, kind to the poor and accessible to all. He gave audience to the friendless, listened to their tales of distress with interest and gave advice and often money. He won his way by kindness. The poor trusted him implicity and deposited their small earnings with him for the proverbial rainy day. He was generous and ever ready to aid his fellow-men. He spent money lavishly, and consequently could not make good from his own resources and used funds intrusted to him. He resorted to daring speculations to recoup his losses, but in most instances they proved disastrous.

Bayer's first venture was in a Denver bank, which became insolvent. He was caught heavily, and not having funds of his own to meet his losses there it 's presumed first dipped his hands into the savings bank bonds. He next turned his attention to Kansas City, bought property there at top prices, was forced to sell during the slump at a great sacrifice, and materially increased his deficit account. He also suffered losses in Jackson Park (Chicago) and Buffalo real estate. He "kited" these losses along, paying interest upon them as long as possible.

The secretary lived in luxury. His home is elegant in every detail. Its walls are decorated with costly bric-a-brac and paintings. He entertained many relatives and friends, and his house was rarely free from their presence. He was a patron of the arts and best theatres and made frequent trips to the large cities to satisfy his taste for the drama. He lived in princely style, far above his visible income. This was often commented upon by the observant class, but as he had always met his obligations promptly no one ever gave it more than passing notice.

Bayer's peculations affect rich and poor alike, and there are many pathetic stories going the rounds. One in [illegible] is of a poor woman who deposited her dimes and nickels with him until it reached the sum of $325. Another is told of a servant girl who gave him her earnings for years, until they now amount to $100. Two little boys put their Christmas money in his [illegible] until it had reached $30. St. [illegible] Episcopal church entrusted [illegible] to his keeping. It has been accumulating for years for the purchase of a new organ. The Second Baptist church (colored) has about $400 invested. It had been put away to pay off an indebtedness of the church. A farmer named Heim had his all, $32,-[illegible] to Bayer's keeping, and [illegible] cases of smaller amounts are mentioned. The examination of the books is not yet complete but in the New Citizens' the liabilities are $[illegible] and $80,000 assets. The officers of the Circleville deny that their shortage will exceed $9,000, although it is persistently reported that it will be much larger. The affairs of the Germania have not been investigated as yet, it is claimed. One of the directors is authority for the statement that the institution is hard hit.

From outside sources it is learned that Bayer's shortage there is $20,000 approximately. His method was to make no record of moneys received or [illegible] and frequently triplicate [illegible] of the same number. His record of certificates is numbered consecutively to [illegible], when he ceased keeping account of them, although he kept on issuing them. The Circleville Loan Association has a capital of $10,-000, and claims to be solvent. The New Citizens has a capital of $12,500, the greater part of which is owned by Bayer. The Germania is a mutual af-

(Continued from Page 4.)

NewspaperARCHIVE.com

THE NEWARK DAILY ADVOCATE.
Published by the
ADVOCATE PRINTING COMPANY.

J. H. NEWTON, Editor.
C. H. SPENCER, Associate Editor.
A. H. PIERSON, Business Manager.

TERMS OF SUBSCRIPTION:
Single copy.... ....2 cents
Delivered by carrier, per wk..10 cents

IF PAID IN ADVANCE:
Delivered by carrier, one mo....$ 40
Delivered by carrier, six mo.... 2 25
Delivered by carrier, on year.... 4 50
By mail strictly in advance,
1 year $3 00

All subscribers who arrange to pay at the office are subject to a call from the collector if payment is not made when due.

The stalwart Republican Governor of New Jersey, the birthplace of most of the trusts that oppress and wrong the people, declares himself in full sympathy with these combines and comes out flat-footed in their defense. He has "no patience with the clamor of demagogues who needlessly alarm the people, including such dignitaries as President Roosevelt and Senator Hoar, by questioning the power of the nation to deal adequately with its own." The New Jersey Governor, instead of favoring anti-trust legislation, would provide further protection for the trusts. He would save the trusts from prosecution, too, by requiring indemnity bonds from those who sought to bring them into court for violations of laws.

TOO IMPETUOUS.

(Toledo Bee.)

Germany has been foiled in her plan to place the United States in a position whereby the Monroe doctrine might be imperiled, and she is trying to throw the blame upon her unfortunate minister to this country. But the fact remains that had President Roosevelt carried out his original intention this nation would have acted as arbitrator and we would have been in a sorry mix. The President signified his willingness to act, and it required a great deal of persuasion by cooler and more far-seeing men to induce him to change his mind. Mr. Roosevelt is entirely too impetuous in many respects.

Court Licking Excursion.

Court Licking No. 1318, Independent Order of Foresters, has chartered a special C. B. L. & N. car and will run an excursion to Columbus on Tuesday evening, January 27, not January 21, leaving Newark at 6 p. m. standard time. They will be accompanied by Companion Court Philip No. 603 of this city, and go to attend a reception given by Court Hustler No. 3493 of Columbus, in their honor. On this occasion a large class of candidates will be shown the rocky road to the Forest House, the work to be put on by Court Champion team in full uniform.

The committee desires that all members who possibly can will avail themselves of this opportunity of visiting Court Hustler as they have fixed the rate within the reach of all, 60 cents for the round trip. Tickets will be on sale at Red Men's hall Thursday night January 22, and Monday night January 26, and the committee will also call on you. All members must procure tickets who wish to go. P. P. Fairall, Chairman of Comittee.

More than 524,000 acres of land in the Indian possessions of Great Britain are devoted to the cultivation of tea, nine-tenths of the area being in Assam and Bengal. Production is officially estimated at 191,250,000 pounds.

NO VISITORS AT COLUMBUS HOSPITAL.

On account of the prevalence of smallpox in the various counties of its district the Columbus State Hospital will be closed against general visitors. Superintendent George Stockton announces that only immediate relatives of patients will be allowed to visit the institution, and that these will be limited as far as possible to those who must necessarily come to see sick friends. Visitors will not be allowed to attend the weekly dances nor to pass through the institution for the present.

The red deer of New Zealand are estimated to number between 4,000 and 5,000 individuals the offspring of two stags and six hinds that were turned out in 1868.

TO CURE A COLD IN ONE DAY
Take Laxative Bromo Quinine Tablets. All druggists refund the money if it fails to cure. E. W. Grove's signature is on each box. 25c.

SENATOR DOLLIVER'S EXPOSE OF THE DINGLEY TARIFF

Senator Dolliver of Iowa, seems to be more in touch with the tariff reform ideas recently developed in that state than he has previously been credited with. In a speech the other day in the Senate he bluntly told the truth about the way the Dingley tariff bill was built, and by so doing he has created confusion in the high protection camp.

Dolliver himself was a member of the House Committee on ways and means when the Dingley high tariff job was put up and he therefore knows what he is talking about. He says that Congressman Dingley while chairman of the ways and means committee, which prepared the tariff law of 1897, "did put up certain duties for the express purpose of having them brought down by the reciprocity treaties."

But when the high protective interests, the trusts and great combines got these duties raised, they proceeded to use their power in the Senate to kill or pigeon-hole all the reciprocity treaties made with other countries in the interest of trade, and thus maintain the enormously high duties.

Walter Wellman, the noted correspondent of the Chicago Record-Herald, makes the following interesting comment on Senator Dolliver's speech:

"Mr. Dolliver's speech caused a genuine sensation in the Senate and throughout the capitol. Senators and representatives came in hot haste from all parts of the big building to hear the eloquent champion of western ideas on the tariff and reciprocity question. Mr. Aldrich and the other eastern senators who have constituted themselves the keepers of the sacred white elephant of protection were thrown into something resembling a state of panic. Here was testimony from a Republican senator, who had helped frame the Dingley law, that certain rates were put high for the purpose of trading them off in reciprocity treaties, and denunciation from a Republican senator of the greedy policy of the protected interests in holding fast to these high rates and in refusing to permit them or any of them to be reduced by means of reciprocity treaties. This imposition upon the consumers has frequently been exposed in Washington dispatches to The Record-Herald, and the people of the west fully understand the situation.

"Now that a Republican senator has had the courage and manliness to come forward and expose the plot, it is believed the high protection leaders will not dare continue their selfish opposition to all the demands of the west for a little relief from the oppression of the high tariff. Senator Dolliver's utterances were listened to with the greatest attention by a large attendance of senators, and many of his western colleagues were much delighted with the manner in which he confounded the protectionist leaders. Senator Aldrich attempted to reply, but it was apparent that he was struggling amid embarrassing circumstances. He acted a good deal like a man who had just received a solar plexus blow, too, which had come from his own side of the party ring, and Mr. Aldrich, usually so ready of speech, staggered painfully under it. The best he could do was to declare it was not true Mr. Dingley had purposely put rates high to be traded upon, a declaration which caused a smile to appear upon the faces of many of the grave and reverend senators who had just heard such convincing testimony to the contrary. Mr. Aldrich sneered at the Iowa idea, and then plucked up enough courage to say that, as for the pending reciprocity treaties, "it would redound to the credit of the Senate to pass them over in silence and never act on them."

Mr. Dolliver's bold speech and Mr. Aldrich's reply are taken as additional evidence of the cleavage of the Republican party on the tariff and reciprocity qustion. Western Republicans say the people of their sections are in earnest in their demand for relief from excessive tariff duties, and that if the east will not listen and heed, something must happen. Mr. Aldrich privately boasts that he has every reciprocity treaty killed, and this is probably true for as the Senate is now organized it is impossible to get anything through to which a small number of senators object. But the country will be heard from sooner or later. A western senator said:

"The people of the west shoul know why Aldrich blocks the pending treaties. Take the French treaty, for example. If it were ratified, western farmers would gain decided advantages in the French market. But it can't be ratified because Mr. Aldrich stands in the way. And why does Mr. Aldrich stand in the way? Simply because the New England manufacturers of cotton knit goods and cheap imitation jewelry ask him to do so. And how much of their protection do these manufacturers stand to lose under the treaty with France? On knit goods the present protection is 62 per cent., and the treaty cuts that down to 50 per cent. With 62 per cent. protection they refuse to make any concessions to western interests. On imitation jewelry the duty prior to the McKinley law was 25 per cent. McKinley put it up to 50 per cent. The Wilson bill cut it down to 35 per cent. Dingley boosted it to 60 per cent., probably for the express purpose of having a margin to trade on with France. The treaty proposes to take 5 per cent. off, leaving the protection at 55 per cent. ad valorem, and the manufacturers won't stand it, but demand that the whole treaty be pigeon-holed, and pigeon-holed it is. I wonder how much longer the west will stand this sort of thing."

It should be borne in mind that this is not Democratic testimony. We quote the exact words of one of the best known Republican correspondents in Washington, a man who was closer to the late President McKinley than any other correspondent in Washington. The story is plain. The Republican Senate is controlled by the protected trusts, and all reciprocity treaties that might aid American consumers and cut down the exorbitant profit of the trusts will be killed. That's what Senator Aldrich is there for, and like Hanna, he knows his business.

A score or more of leading Republican Senators are actually on guard watching every interest of the trusts. They are attorneys in court and the trusts are their clients.

Excursion Notices.

Through Pullman Tourist Car Service to California via the Missouri Pacific Railway and the Iron Mountain Route.

Via the Missouri Pacific Railway—From St. Louis and Kansas City to Colorado, Utah and the Pacific Coast, and from St. Louis to Texas, New Mexico, Arizona, and Southern California. Trains leave St. Louis Tuesdays at 9.00 a. m.; Kansas City, Tuesdays at 6.30 p. m., Wednesdays at 6.30 p. m. and Fridays at 6.30 p. m. Passengers for the Kansas City Tourist Cars leave St. Louis at 9.00 a. m. the same days.

Via Iron Mountain Route.—Trains leave St. Louis every Wednesday at 8.20 p. m.

Tourist Car Rates—From St. Louis to San Francisco, via either route, $6.00; St. Louis to Los Angeles, $6.00; Kansas City to San Francisco, $5.00; Kansas City to Los Angeles, $5.00. Write agents for further information. H. C. Townsend, General Passenger and Ticket Agent, St. Louis. eod

Cheap rates to the West and Southwest.—If you contemplate going to Missouri, Kansas, Colorado, Arkansas, Texas, Louisiana, Indiana or Oklahoma Territories or New Mexico, it would be to your interest to communicate with Mr. A. A. Gallagher, D. P. A., Missouri Pacific railway, 419 Walnut street, Cincinnati, O., as that company has authorized exceedingly low one-way rates to designated country: tickets to be on sale first and third Tuesday in January, February, March and April, 1903. Maps and printed information free. eod-tf

Tour of all Mexico, via the Iron Mountain Route. Under special escort. Pullman train, with wide vestibuled cars, Drawing Rooms, Compartments, Parlor, Library, Music Room, the Largest Dining Car in the World, and the famous Open Top Car Chililili. The only Observation Car that really and truly Observes. Leisurely itinerary, with Long Stops, including three circle tours in the tropics and the Ruined Cities in the South of Mexico. All distasteful personally conducted features eliminated. Exclusiveness and independent movement assured. Tickets include all expenses everywhere. Starting time Tuesday January 27th, 1903. Auspices of the American Tourist Association. For rates itinerary and further particulars address A. A. Gallagher, D. P. A., 419 Walnut street, Cincinnati, Ohio. eod tf

NEARBY TOWNS

DEATH OF MR. BARLOW STARK ON SUNDAY.

Granville Building Association Officers. Columbus Deaths—Nine Zanesville Divorces.

Alexandria, O., Jan. 19—Mr. L. Barlow Stark, one of the oldest, best known and most highly respected citizens residing in this part of the country, died at his home on the Worthington road, 2 1-2 miles southeast of town, on Sunday morning, after an illness of some time, aged 79 years. He leave a wife and several children to mourn his death. The funeral will take place from his late home tomorrow afternoon at 1 o'clock, and the interment will be made in the cemetery at Alexandria.

MRS. ARTZ INJURED.

Granville, O Jan. 19—Mrs. Artz, who resides several miles south of the village, was the victim of a very painful accident on Sunday As she was driving along Broadway, her horse frightened at some colts that were running loose in the street, and ran away. Mrs. Artz was thrown out of the vehicles on the frozen ground with great violence, cutting an ugly gash in her forehead, besides sustaining other injuries. She was taken to the office of Dr. King, where her injuries were attended to. The horse was caught, after running some distance.

STRICKEN WITH PARALYSIS.

Word has been received in this city that Isaac Veatch, a highly respected citizen of Mt. Vernon is dangerously ill. He suffered a stroke of paralysis and as he is about 80 years of age there seems to be slight hopes of his recovery. Until a few years ago he was a prosperous farmer near Martinsburg, just over the Knox county line, and he has several relatives and many friends and acquaintances in this city, who will be pained to learn of his serious illnesss.

NEW ZANESVILLE BANK.

Zanesville, O., Jan. 19—The American bank is the title of a new banking house which opened its doors here this morning. John B. Hunter is the president, George Brown cashier.

MODERN WOODMEN.

Zanesville, O., Jan. 19—There has been a fierce rivalry between Newark camp and Zanesville camp Modern Woodmen of America, as to who will get the banner for the greatest number of new members taken in during the year just passed. Cedar camp at Newark claims to have wrested the trophy from Buckeye camp here while Buckeye camp boys claim that the count is so close they are still in the race.

PROF. BOUGHTON, SECRETARY.

Columbus, O., Jan. 19—The Ohio Society of Surveyors and Civil Engineers will hold their twenty-fourth annual convention at the Great Southern hotel on Tuesday and Wednesday. At these annual meeting papers of interest to the members are presented and cussed. The officers of the association are: President, F. L. Neterheiser, of Ashland; vice president, Robert E. Kline, of Dayton; secretary and treasurer, W. H. Boughton, of Granville.

Granville, O., Jan. 19—The Granville Building Association directors have organized by electing W. H. Kussmaul president, W. J. Pond vice president, E. J. Dorsey secretary, Edward Kibler attorney, J. M. Robinson treasurer, W. J. Pond, L. W. Perry and Joshua Stark appraising committee.

NINE ZANESVILLE DIVORCES.

Zanesville, O., Jan. 19—Judge A. A. Frazer granted decrees in nine out of ten divorce cases as follows: Anna Bates vs. Wm. Bates, Nannie Ford vs. Wm. Ford, Alice Vincent vs. Benjamin Vincent, Bessie Edgell vs. Wm. Edgell, Katherine Drone vs. Richard Drone, Ella Bateman vs. Wm. Bateman, Maggie Upold vs. Leonard Uphold, Maud West vs. Sebastian West, Esther Israel vs. Charles Israel. Wm. Bateman is president of the State Undertakers' association and a member of the state embalmers' examining board.

The judge announced that if any parties divorced should re-marry before the end of the term of court the decree would be annulled and prosecution for bigamy instituted

The principal wealth of Honduras lies undoubtedly in its deposits. There are but few sections that do not show veins of silver and many that carry gold as well

THAT CLOAK

Farmer Foxglove, in pity for the Widow Waterman, who was too thinly clad for cold weather, recklessly took down an old bombazine cloak, orighnally a bright brown, but now faded in as many streaks as a zebra hide which had hung from time immemorial in the back entry.

"Where's the bombazine cloak, pa?" said Seraphina after supper as she took the milking pail. "It's raining a little, and the cows haven't come home from pasture yet."

"If I had a pair of eyes, I'd use them," said Mrs. Foxglove, coming to the rescue and viewing the row of empty pegs with an eager glance. "Well, I declare! Nehemiah," turning to her husband, "that comes of leaving you to keep house. You must have gone off and left the door open, and some tramp has got in and robbed us."

"I did just step out to the woodpile for some more logs," said the farmer, thankful for the avenue of escape that was opened to him. "But I wasn't gone long."

Meanwhile pretty Seraphina, singing softly to herself, folded an old striped shawl around her taper shoulders and went out to the pasture after the truant cows.

Old Tulip's bell was jangling among the silver stemmed birches on the bleak hill. They were already on the homeward path, but Seraphina loitered unnecessarily on the footbridge that spanned a brawling brook.

All was still and dusk, a certain frosty sweetness was in the autumn air, and the only visible person was a woman farther down the brook who was dipping out water.

Suddenly there was another step—strong, swift and full of purpose. Seraphina's eyes brightened. A vivid color rose in her cheeks.

"There he comes now," she murmured. "There comes George!"

To her surprise and dismay, however, the cavalier did not come up the hill, but stayed his steps beside the other woman below.

"He is throwing his arms around her neck," thought the indignant Seraphina. "He is—yes, he is actually kissing her! But I don't care. Why should I care? I'm sure it don't matter to me."

Seraphina hurried the cows home and finished the milking in less time than it had ever taken her before. She was just carrying in the foaming pail when a tall figure approached.

"Seraphina!"

"Pray don't trouble yourself to speak to me," said Seraphina, with a toss of the head, "or if you do please call me Miss Foxglove!"

And Seraphina vanished through the kitchen door.

"What's the matter, Phiny?" said her mother, noticing the girl's quick movements and heightened color.

"Nothing, ma," said Seraphina.

It was getting toward 9 o'clock when there came a knock at the door. Mrs. Foxglove opened it. There stood the Widow Waterman.

"I hope I'm not intruding," said Mrs. Waterman, "but here's the brown bombazine cloak, Mr. Foxglove, and, humbly thanking you all the same, I'd rather not wear it."

"Eh?" said Mr. Foxglove in amazement.

"It was very kind of you to give it to me," went on Mrs. Waterman, to the utter discomfiture of the poor farmer, "but there's some things as human flesh and blood can't bear, and to have Deacon Pullaby's son asking if he could not see me home when I come out of the store, and Mr. Ferdinand Pluff saying was I to be at the dance at Melinda Edwards' on Tuesday night, and might he call for me at 8 o'clock—well, it's rather upsetting. But the worst of it all was when I went to get a little water at the brook. A young fellow seized hold of me and was going to kiss me. I believe it's the brown cloak as done it all," with a meaning glance at Seraphina Foxglove. "So, if you would please to take it back, I'll try and get along with my old shawl a spell longer. And the roast chicken was very good, sir, and that apple pie couldn't be beat."

There was a moment's direful silence, and then Mrs. Waterman sidled out of the room and betook herself once more to the mysterious silence of the night.

"Well, I declare!" said Mrs. Foxglove.

"Ma, don't scold pa," said Seraphina, half way between laughing and crying.

The farmer feebly rubbed his hands.

"I think I'll go to bed," said he.

And he went. Seraphina, running out for a pitcher of water the last thing before shutting the house for the night, nearly stumbled against George Paterson.

"Goodness me! What are you doing?" said Seraphina.

"I can't go home and sleep, Seraphina, while you are angry with me," said the poor fellow, who was very desperately in love. "What have I done?"

"Nothing," she replied. "Except—except that you can't blame me for being jealous when I see you hugging and kissing the Widow Waterman."

"It was the cloak, Seraphina—the brown cloak that misled me," pleaded George. "I thought it was you."

"Oh, it's all very well to talk," said Seraphina.

Mrs. Foxglove thought Seraphina had never before been so long in bringing a pitcher of water. To George Paterson, however, the moments seemed winged. But nevertheless he went home rejoicing.

His Neighbors In the Flat.

"Yes, I know of one case where excessive use of the piano actually caused lunacy."

"Isn't that awful! And did they lock up the unfortunate pianist?"

"Of course not. They locked up the people that went crazy."—Baltimore News.

"Get Up Steam"
Increase your
ENERGY, VIGOR, STRENGTH, with
Wright's Celery Tea
It promotes health, creates appetite, helps digestion, renews vigor.
Sold in 25c and 50c boxes. At druggists or by mail.
WRIGHT MEDICAL CO., Columbus, Ohio.

J. B. Rosebrough, Manager
THE AUDITORIUM
January 20
JAMES K. HACKETT presents
Isabel Irving
Supported by
WILFRID NORTH
—as—
STEPHEN BRICE
—in—
WINSTON CHURCHILL'S
The Crisis
Handsome NEW PRODUCTION
Complete in Every Detail.
Prices 25, 50, 75c and $1.

January 21.
U Need a Laugh! You Get a Scream!
You can't afford to miss it.
Blodnell and Fennessy's Laughing Sensation
The Katzenjammer Kids.
A Satire bubbling over with fun and other people's troubles.
A magnificent grand waking dream of splendor.
An innovation of electrical and mechanical marvels.
The Company:
Mattie Rickets,
Mudge and Norton,
Trexeda and Leland,
Henry Dunn,
Henry Hoffneister,
Little and Pritzkow,
Ford and Douglas,
Wally Clark,
Gus Alexander,
Day and Vestay.
And a chorus of twenty handsome maidens.
Don't fail to see the pranks of the mischievous kids.
Prices 25, 50 and 75 cents.

DR A. V. DAVIS,
DENTIST

16 ½ North Side Square. Dr. Chase's old office.
Teeth Extracted Without Pain.
Old Phone Union 131.
Residence Old Phone Cherry 504

Dr R A. Barrick
DENTIST.
For good and reliable dental work, and low prices, I defy competition. Good work is the cheapest. My work is my reference. Teeth extracted without pain by Vitalized Air. If you have work to be done I will save you money if you give me a chance. I will not be undersold by any one, all and be convinced that these are facts. Extracting 25 cents.
Office—First stairway south of Doty House

Piano Tuning and Repairing
E. F. APPY.
Leave Orders at H. C. Bostwick's Jewelry Store, of Fred G. Speer's News Stand.

In Austria religious instruction is compulsory in all schools. The head teacher must belong to the faith of the majority, and the teaching of religion is under direction of the religious bodies.

One hundred and twenty-two years is given as the age of a peasant who has just died at Tirovo Bulgaria.

SAMUEL M. HUNTER,
Attorney and Counsellor at Law.
Office over Horney & Edmiston's Book Store, south of Doty House.
Will practice in Licking and adjoining counties. Special attention given to collections, correspondence and the business of executors, administrators and guardians.

R. R. Time Cards.

Baltimore & Ohio.

EAST BOUND.

Trains.	Arrive.	Depart.
106 Wheel. & Pitts. Ex.....	12 25 am	12 35 am
14 Wheel. & Pitts. Ex.....	6 05 am	6 15 am
102 Zanesville Accom	*7 57 am	8 10 am
104 Balto. & Wash. Ex....	12 25 pm	12 30 pm
112 Col. & Zanes. Accom..	*7 15 pm	7 20 pm
108 From Columbus	7 50 pm	
8 New York Fast Ex....	7 50 pm	8 00 pm
50 Zanes. Ac. (Sunday)...	7 00 pm	7 07 pm

(Columbus & Newark Div.—WEST BOUND.

105 Cin. & St. L. Ex.....	2 40 am	2 50 am
111 Zanes. & Col. Accom..	7 10 am	7 20 am
107 Columbus Express	8 45 am	9 00 am
103 Cin. & St. L. Ex.....	1 30 pm	1 35 pm
115 Columbus Accom	7 40 pm	8 00 pm
49 Col. Ex. (Sunday).....	9 10 am	9 15 am

NORTH BOUND.

17 Sandusky Accom	*7 57 am	8 10 am
7 Chicago Fast Line	8 45 am	8 55 am
3 Chicago Mail & Ex....	1 30 pm	1 35 pm
47 Chicago Express	7 15 pm	7 25 pm

ARRIVING FROM THE NORTH.

14 Chicago Fast Line	6 05 am
4 Chicago Mail	12 15 pm
16 Sandusky Accom	7 30 pm
8 Chicago Express	7 50 pm

STRAITSVILLE DIVISION.

DEPART.

208 South	* 7 10 am
210 South	* 2 00 pm

ARRIVE.

207 From South	*11 40 am
209 From South	* 6 40 pm

*Denotes daily except Sunday.
F. C. BARTHOLOMEW, Ticket Agent, Newark, Ohio.
B. N. AUSTIN, G. P. A., Chicago, Ill.
D. B. MARTIN, M. P. T., Baltimore, Md.

Newark & Granville Electric Road.

(In effect November 18, 1901)

Lv. Newark. Tr.No.	Lv. Newark.	Tr.No.	Lv. Granville
1	Power House. 5 00 am	2	5 30 am
3	Square 6 00 am	4	6 30 am
5	B. & O. 7 05 am	6	7 45 am
7	B. & O. 8 30 am	8	9 08 am
9	B. & O. 9 45 am	10	10 22 am
11	B. & O. 11 00 am	12	11 37 am
13	B. & O. 12 15 pm	14	12 52 pm
15	B. & O. 1 30 pm	16	2 07 pm
17	B. & O. 2 45 pm	18	3 22 pm
19	B. & O. 4 00 pm	20	4 37 pm
21	B. & O. 5 15 pm	22	5 58 pm
23	B. & O. 6 35 pm	24	7 22 pm
25	B. & O. 8 00 pm	26	8 37 pm
27	B. & O. 9 20 pm	28	9 55 pm
29	B. & O. 10 45 pm	30	11 22 pm

SUNDAY SCHEDULE.

7 05 am	2 45 pm	7 45 am	3 22 pm
8 30 am	4 00 pm	9 08 am	4 37 pm
9 45 am	5 15 pm	10 22 am	5 53 pm
11 00 am	6 35 pm	11 37 am	7 22 pm
12 15 pm	8 00 pm	12 52 pm	8 37 pm
1 30 pm	9 20 pm	2 07 pm	9 55 pm

Trains 5, 6, 8, 10, 17 and 18 will take freight
No. 5, 19 connects with Southbound T. & O. C. Ry. trains.
No. 7, 23 connects with Northbound T. & O. C. Ry. trains.
For special car service, rates, etc., apply at Secretary and Treasurer's Company's office, Room 12, North Park Place.

PENNSYLVANIA LINES.

Under new schedule in effect Sunday, December 14, 1902, passenger trains will leave Newark as follows:

WESTWARD.

No. 5—Daily.....	12 38 a m
No. 21—Daily.....	5 38 a m
No. 33—Daily except Sunday.....	7 10 a m
No. 37—Sunday only	8 05 a m
No. 7—Daily	9 00 a m
No. 19—Daily	12 53 p m
No. 3—Daily.....	6 12 p m

EASTWARD.

No. 8—Daily.....	1 30 a m
No. 10—Daily.....	8 26 a m
No. 18—Daily.....	10 20 a m
No. 6—Daily.....	1 00 p m
No. 32—Daily except Sunday	6 05 p m
No. 36—Sunday only.....	7 30 p m
No. 20—Daily	9 11 p m

J. L. WORTH, Ticket Agent.

C. B. L. & N. ROAD.

(In effect Dec. 15, 1902.)
WEST BOUND—Car leaves Newark for Columbus 6 a. m., every hour to 9 p. m. Late car for Columbus 11:15 p. m. Late car for Hebron at 10 p. m., 11:15 p. m. and 12:45 a. m.
EAST BOUND—Car leaves Columbus 6 a. m. every hour to 9 p. m. Late car for Newark 11:15 p. m.
Express car leaves Newark at 11 a. m. and 4 p. m. Daily except Sunday.
Cars leaving Newark at 7 a. m. and 5 p. m. connect at Hebron for Southbound T. & O. C. R. R. trains.
H. D. PIGG Ticket Agent.
J. R. HARRISON, General Manager.

FLORIDA AND NEW ORLEANS
—VIA—
QUEEN & CRESCENT ROUTE
SOUTHERN RY.
AND CONNECTING LINES
Famous Chicago and Florida Special.
In Service January 5th.
Leaving Chicago at 1:00 pm., Cleveland at 12:35 pm., via Big Four Route from Pittsburgh at 8:00 am., via Penn. Lines; from Louisville via Southern Ry. at 7:25 p. m. daily except Sunday. From Detroit at 12:35 pm., Toledo 2:22 pm., Tuesdays, Thursdays and Saturdays, via Michigan Central and C. H. & D. Rys., all connecting with Queen & Crescent Route leaving Cincinnati at 8:15 pm. to St. Augustine.
Florida Limited.
Solid train with through sleeping cars daily from Chicago via Monon and C. H. & D. Rys., leaving at 9:00 pm., connecting at Cincinnati at 8:30 am. Also through sleeping car daily via Pennsylvania and Southern Railway leaving Chicago at 8:40 pm., via Louisville, connecting with Florida Limited at Lexington, direct to St. Augustine.
The route of both trains is via Chattanooga and Atlanta. The Florida Limited also has through sleepers attached for Birmingham and New Orleans from Cincinnati.
Queen & Crescent Special.
Solid through train leaving Cincinnati at 8:05 pm., to New Orleans via Birmingham, with through sleepers attached for Jacksonville via Asheville and Savannah. Also through Sleeper to Charleston.
Drawing Room, Dining and Observation Cars on all trains.
Write for Printed Matter and Rates.
W. A. BECKER, 111 Adams St., - CHICAGO, ILL.
D. P. BROWN, 67 Woodward Ave., - DETROIT, MICH.
W. W. DUNNAVANT, T. P. A., - WARREN, O.
CHAS. W. ZEUS, D. P. A., - CINCINNATI, O.

Can't "go" cod liver oil? Very few people can take the ordinary, nauseating, greasy, fishy kind.

That's just the reason so many physicians specify Hagee's Cordial of Cod Liver Oil with Hypophosphites of Lime and Soda—the cod liver oil that contains *all* the active principles of cod liver oil but *none of the grease—no fishy flabor; no odor* to disagree with taste or stomach. You get only the active principles of the best Norwegian cod liver oil—the good part that does good; that agrees with the stomach, feeds the blood and strengthens the nerves and body. Builds new tissue and muscle—puts action into organic function and promotes robust, rugged health.

Sold by all druggists. Prepared by Katharmon Chemical Co., St. Louis, Mo.

PUBLIC SALE.

The undersigned will offer for sale at public auction at the late residence of Rachel Heck, deceased, (corner Sixth and Church streets, Newark, Ohio), on

MONDAY, JANUARY 26, 1903,

the goods and chattels of said deceased, consisting in part of furniture, stoves, chairs, beds, bedding, carpets, &c. Sale to commence at 1 o'clock p. m.

Terms: Purchases amounting to $5 or less to be paid in cash; above that sum notes at 6 per cent, with two good sureties, will be taken.

January 9th, 1903.

GEORGE P. WEBB,
Administrator of Rachel Heck, deceased. 1-9-eod7t

Mrs. Kelley Enterains.

Mrs. Mary Kelley at her beautiful country home, about 4 1-2 miles north of Newark, gave a party in honor of Miss Rosa Kelley, Perry and Edwin Kelley, who have just lately returned from the east. The evening was spent in various games and music.

Those present were: Mr. and Mrs. Willis Long and family, Mr. and Mrs. Wm. Mitchell and family, Mr. and Mrs. Wm. Kelley and family, Mr. and Mrs. Alonzo Cochran, Misses Ethel Lyons, Claradelle Vanatta, Blanche Bline, Daisy Kislingbery, Blanche Kirkpatrick, Lulu Layman, Eva Rector, Minnie Harris, Florence Bowman, Lillian Kislingbery, Carrie Kislingbery, Rosa Kelley; Messrs. Ora Pound, Allen Stewart, Harry Layman, John Mast, Perry Kelley, Edwin Kelley, Fred Kislingbery, Earl Claggett, C. L. V. Holtz, A. R. Pound, Fred Kirkpatrick, Calvin Layman Howard Baker, Ralph Lambert, F. B. Stewart, Alva Toothman, Frank Kelley, Clyde Kelley, Clinton Kelley.

Those from a distance were: Mr. and Mrs. Elias Vanwey, of Missouri; Mr. Burr Vanwey, of St. Louisville; Mr. Ott Franks, of Thornville; Mr. and Mrs. Ed. Cotterman, Mrs. George Woolard, Misses Nellie, Florence and Minnie Woolard. Messrs. Edgar, Perry and Raymond Woolard, from south of town; Mr. and Mrs. George McNealy, Misses Charlotte Griffith, Zelma Monroe, Esta Priest, Maurel Payne, Messrs. Robert Richards; J. W. Griffith, C. M. Vanwey, of Newark.

At a late hour all departed for their homes, thanking the hostess very kindly for the pleasant evening which they had spent.

A PENSION FOR LIFE. The Annuity and Elective Policy of the Fidelity Mutual Life. See W. V. Jordan. 1-19M4t

Killed by Train.

Mr. Vessie Paul of Baltimore, O., was struck and instantly killed by an express train at a railroad crossing near Pittsburg, Pa., on Tuesday, January 13. His body was prepared for interment in Pittsburg and sent to the home of his aunt, Mrs. George Littlejohn, with whom he had made his home for a number of years. The funeral services were largely attended at the Evangelical church, after which the body was laid away in the Basil cemetery.

William and Charles Vogelmeier left for Findlay this morning where they will remain for a few days.

Exposure to a sdden climatic change produces cold in the head and catarrh is apt to follow. Provided with Ely's Cream Balm you are armed against Nasal Catarrh. Price 50c at Druggists or Ely Brothers, 56 Warren street, New York will mail it. The Balm cures without pain, does not irritate or cause sneezing. It spreads itself over an irritated and angry surface, relieving immediately the painful inflammation, cleanses and cures. Cream Balm quickly cures the cold. d&w

ABOUT PEOPLE.

Items Picked Up Here and There Telling of Your Acquaintances Coming and Going.

C. B. Warner is in Mansfield.

C. B. Warner is in Mansfield.

J. T. Fluhart is in Zanesville today.

James S. Easton of Columbus, is in the city on business today.

T. L. Steinmetz of Alexandria, was in the city Monday.

George R. McMillen left today for St. Louis to remain for a few months.

E. O. James of Zanesville, has moved his family to Newark.

A. C. Neel of Thornville was in the city on Saturday.

Mark Snider of Flory avenue, spent Sunday in Outville.

F. S. Mahurd of Butler, is in the city today.

L. A. Gillispie made a business trip to Mansfield today.

Joseph Marneau went to Black Run tais morning.

Milton Smith was in Utica on Monday.

H. H. Kildow of Belmont, was in the city today.

D .P. Griffith of Lorain, is in the city.

R. T. Tracy of Tinway was in the city on Monday.

James K. Hamill made a business trip to Zanesville today.

J. C. Sealy of Utica was in Newark on Sunday.

G. W. Huffman of Summit was in Newark on Saturday.

Cal Nethers of near Purity was in the city Friday.

O. K. Taylor of Union township, was in the city Saturday.

W. P. Anawalt, agent for a Columbus bridge company, was in the city Saturday on business.

Aaron Fetty, a prominent Democrat of Madison township, was in the city on Saturday.

Mr. and Mrs. C. F. Brown of Coshocton spent Sunday with relatives in the city.

Miss Daisy Farmer of Buckingham street, left today for New Lexington, where she has accepted a position.

Mrs. Hannah Freeman who has been visiting relatives in Zanesville for the past week, returned home this morning.

After a short visit with friends and relatives in the city, Mr. and Mrs. Thomas Richardson have returned to their home in Allegheny City, Pa.

Mrs. Lizzie Helsey and son Howard of Marion, Ind., who have been visiting the family of Custer Helsey for some days, returned home today.

William Grindle of Pittsburg, is visiting his sisters, Mrs. Riley Sawyer in this city, and Mrs. Jacob Wooster of Kirkersville.

W. G. Taffel, F. G. Warden, Wm E. Miller, E. L. Weisgarber went to Pittsburg Sunday evening to inspect some large machinery at the Westinghouse factory

Challenge From F. D. Hall.

Offer to Refund Money if Dr. Howards, Specific Will Not Cure Any Case of Constipation or Dyspepsia.

F. D. Hall is seeking the worst case of dyspepsia or constipation in Newark or vicinity to test Dr. Howard's new Specific for the cure of those diseases.

So confident is he that this remarkable medicine will effect a cure, quickly and lasting, that he offers to refund the money should it not be successful.

In order to secure the quickest possible introduction Mr. Hall will sell a regular fifty cent package of this medicine at half price, 25 cents.

This specific of Dr. Howard's will cure sick headache, dyspepsia, and all forms of malaria and liver trouble. It does not simply give relief for a time; it makes permanent and complete cures.

It will regulate the bowels, tone up the whole intestinal tract, give you an appetite, make food taste good and digest well, and increase vigor. Joy and happiness will take the place of that "don't care whether I live or die" feeling.

Take advantage of Mr. Hall's challenge and secure a bottle of Dr. Howard's specific at half price, with his personal guarantee to refund your money if it does not help you.

There is no need of suffering with constipation, dyspepsia or liver diseases when you can get sixty doses of a scientific medicine for their cure like Dr. Howard's specific for the small sum of 25 cents. J-13,19-27

GONZALES DIES

Victim of Lieutenant Governor Tillman's Pistol

Peritonitis Set in During This Morning and the Doctors Abandoned Hope--Very Bitter is the Feeling Against Tillman.

Columbia, S. C. Jan. 19—Editor Gonzales, who was shot by Lieutenant Governor James M. Tillman here last week died this afternoon at 1:10 o'clock.

The hopes entertained by Editor Gonzales' physicians ended this morning. The bulletin posted today at 9 o'clock said the case had passed the point of being dangerous and was then desperate. Peritonitis had set in.

Lt. Gov. Tillman is still in jail, where a number of friends continue to visit him.

The enmity between him and Gonzales dates back to 1890, when Tillman challenged him to a duel on account of Tillman having been blackballed by the South Carolina Club, the leading social organization of the state.

Gonzales was a prominent member of the club, but declined to accept the challenge on account of the stringent law against dueling, and because he was then under a peace bond, it having been expected that he and Colonel Talbert, since elected to Congress, would have a hostile meeting on the street.

Last August James M. Tillman was a candidate for Governor. Gonzales editorially denounced him in the most scathing terms, calling him a liar, a drunkard and a criminal almost daily, and publishing what he claimed to be proofs that this language was justified. The public generally expected Tillman to resent these denunciations, and his personal friends urged him to do so; but he never did, claiming that his hands were tied, he being a state officer.

At the close of the campaign he offered to resign and fight it out, if Gonzales would repeat the charge. The latter treated this challenge with a contemptuous and flippant editorial. The only possible justification for Tillman was this editorial, so far as the public is aware.

Had he called Gonzales to account at the time the denunciations were made little blame would have attached to him in public opinion. But to wait five months and shoot Gonzales down without warning and while he was unarmed was an action that is unqualifiedly condemned by the general public. The prisoner receives his friends daily in his cell and jests about current matters, but refuses to talk about his action. Should Tillman be released it is thought certain that his life would be speedily taken by adherents of Gonzales.

NEW GOLD FIELD

Klondike's Wealth is Rivalled by New Discovery.

It Lies in American Territory and a Wild Stampede of Miners Has Set in From the Surrounding Country.

Seattle, Wash., Jan. 19—A special to the Times from Dawson says:

A tremendously rich strike, the magniture of which has never been equalled since Bob Henderson told his wonderful story of the Klondike, has been made 18 miles north of a point on Tanana river, 300 miles from its source. The district is in American territory. Circle City has been depopulated and a wild stampede of prospectors from all the surrounding country is in progress. As yet few have reached the discovery. The holes that have proved the wealth of the country were sunk late last winter and the first man to reach Dawson from the new country has just arrived.

He is a Japanese named J. Wada, well known in Dawson, where his veracity and honesty are known as his chief trait. So far the report has not been spread to any extent in Dawson, but the little that has been told has created an excitement that surely means a stampede.

The gist of Wada's report on the ground is that the district resembles the Klondike in its physical formation, but has a heavier growth of timber Gold in widely different kind has been found in eight different creeks when Wada left for Dawson on December 22.

The original strike was made on Pedro, a creek running parallel with the Tanana, about 18 miles from the river. This creek is staked for miles. Dan McCarthy, a well known Dawsonite, made the discovery on Cold Stream, a continuation of the Pedro, which has proved to be the richest so far found. It was 25 cents at 13 feet down, and bedrock not yet reached. McCarthy struck pay dirt December 24, while sinking his first hole. It panned out 7 cents. On Christmas day he found 25 cents to the pan. The ground became richer as he descended, and what he found before reaching bedrock may be still more sensational reading when the news is finally received.

Pedro Creek, the discovery creek, has not yet equaled Gold Stream. Seven cents is the richest found, but its wealth is better indicated in a statement that Costa Bros. sank seven holes to bedrock and found an even run of gold in every one, with a pay streak over eight feet deep right through, with a width of about 500 feet.

Gold Stream is a big district, three claims (Alaska dimensions) wide. It was not yet all staked out when Wada left. About 100 men are working the ground.

Jack Costa was offered $50,000 for his claim on Gold Stream and refused it.

Metrical Feet.

"Ah!" he sighed ecstatically, as he whirled her round the room to the sensuous measure of the waltz music, dancing is truly the poetry of motion."

"Yes," she answered, as he trod on her very particular corn, "especially when the poet knows how to manage his feet."—Brooklyn Eagle.

Well as Expected.

"Yes, our automobile went through a hot trip that last time. Why, every two miles we punctured a tire."

"Goodness! How on earth did you get home?"

"Oh! we managed to plug along."—Baltimore News.

An Englishman has invented a bricklaying machine which lays and mortars the bricks.

Brick kilns are now fired with petroleum, 100 pounds of oil being sufficient to burn a ton of brick.

THE ESQUIMO

The Esquimo eats blubber. The lumbermen eat pork. These people are constantly exposed to cold and physical strain. Experience has taught them that fatty foods give warmth and nourishment.

For those who have cold and thin bodies or are threatened with consumption or any wasting disease there is no fat in so digestible and palatable a form as Scott's Emulsion. Physicians prescribe it.

[illegible]

Notice.

I will loan money in sums of from $10 to $100 on chattels at 6 per cent annual interest, monthly payments, also have a limited amount to loan on Newark city real estate or farm property in sums from $500 to $10,000 at 5 per cent annual interest, payable semi annually, time 3 to 10 years. New 'phone 60? CHAS. M. HOOVER, room 7 Avalon flats, Newark Ohio 11-21 tf

[illegible] At any drug store. mwf

Girls who work are particularly susceptible to female ills, especially when obliged to stand on their feet from morning until night.

Day in and day out, month in and month out, the year through, the working girl toils; she is often the bread winner of the family, and must work that others may live; whether she is sick or well, whether it rains or shines, whether it is warm or cold she must get to her place of employment and perform the duties exacted from her.

Among this class the symptoms of female diseases are early manifest by weak and aching backs, pain in the lower limbs and lower part of the stomach; in consequence of frequent wetting of the feet monthly periods become painful and irregular, and frequently faint and dizzy spells, with loss of appetite, until life is a burden and it is hard work to drag about. All these symptoms point to a derangement of the female organism, and if taken in time can be easily and permanently cured.

A Cordial Invitation to Every Sick and Ailing Working Girl.

It is to these girls that Mrs. Pinkham holds out a helping hand, and extends a cordial invitation to correspond with her. Her unrivalled record of success in treating woman's ills makes her letters of advice of untold value to every ailing working girl, and from her wide experience and skill she quickly points the way to health. Her advice is free, and all letters are held by her in the strictest confidence. Address, Mrs. Pinkham, Lynn, Mass. Don't put off writing her until your health is wrecked.

Grateful Words from Working Girls Who Have Been Helped.

"DEAR MRS. PINKHAM:—I want to thank you for what you have done for me. I was dreadfully tired, I stand over my work all day, and no one who hasn't tried it knows how it makes your back and sides ache. I couldn't sleep, and had no appetite, but thanks to **Lydia E. Pinkham's Vegetable Compound,** I feel entirely different now; it is a wonderful medicine. I do not feel that my work is hard now, and I recommend your medicine to other girls who are always tired."—MISS ISABEL SURGIN, 293 Willis Ave., New York City.

"DEAR MRS. PINKHAM:—**Lydia E. Pinkham's Vegetable Compound** has done so much good for me that I wish to recommend it to all girls whose work keeps them standing on their feet all day in a hot store. The doctor said I could not live and I must give up work, and stay out of doors; he did not seem to realize that a girl cannot afford to stop working. My back ached, my appetite was poor and I could not sleep; menstruation was scanty and very painful. One day when suffering I commenced to take **Lydia E. Pinkham's Vegetable Compound** and it helped me, I soon found that my menstrual periods were free from pain and natural; now my health is fine, and every one is surprised at the change in me, and I cannot be too grateful for what you have done for me."—MISS JANET PAINE, 530 West 125th Street, New York City.—*$5000.00 forfeit if originals of above letters proving genuineness cannot be produced.*

WISE IS THE WOMAN WHO HAS FAITH IN

LYDIA E. PINKHAM'S VEGETABLE COMPOUND.

Great Furniture Sale.

After having enjoyed the confidence and respect of the furniture buying public for 43 years, I have decided to permanently retire from the business. To this end I have leased my building, the future occupants to take possession the first day of April.

In order to close out all furniture stock now on hand I will make a GENERAL REDUCTION of from

25 per cent. to 35 per cent.

Come early and get the benefit of a large stock.

All Sales for Cash Only.

GEO. MARKLEY,

No. 21 South Park Place.

Douglas Shoes

$3, $3.50 and $4.

Linehan Bros.

UNION STAMP.

Tired at 9 a. m.!

Sleep does not rest. Food does not taste good. Snap, energy, ambition—all gone. What is needed is a good food tonic. One that will create an appetite, help digestion, strengthen, invigorate and induce sound and restful sleep. People thus ailing should try

WALTHER'S

PEPTONIZED PORT

The pepsin corrects the overworked digestive organs. The port keeps them in this condition. The combination gives strength to the whole system. Two sizes, 50 cts. and $1.00.

THE WALTHER PEPTONIZED PORT CO.
Pittsburgh, Pa.

For Sale By

HALL'S DRUG STORE

Newark, O.

Field of Sport.

John T. Brush, president of the New York National League baseball club, who has always been a disturbing element in the League, is the only obstacle in the way of the ratification of the peace compact between the two leagues, the National and American, adopted at Cincinnati, January 11, by committees representing the two organizations.

Brush has appealed to the courts, and secured a temporary injunction against the carrying into effect of provisions of the agreement, and in an interview attempts to square himself with the public, and says that the agreement was a surrender of property and contractual rights of the New York club, by the National League peace committee, who had no such power delegated to them and were not in any way interested in the New York club.

This appeal to the courts on the part of Brush shows his disposition to rule or ruin. A man who would deliberately block the desideratum of peace between the two big leagues, for such a player as Ed Delehanty, who was awarded to Washington from New York, should be barred from all participation in the policies adopted for the conduct of the great national game. Delehanty as a player, has seen his best days, and at any rate should be blacklisted. He deliberately signed with Washington, accepted $1,600 advance money and then signed another contract with New York, and took a big bunch of advance money. He can only play with one club, so that his action is downright dishonesty. No court of equity in the world would award Delehanty to New York, under the circumstances, so that Brush's action will not be productive of the result Brush expects. Hart of Chicago, Robinson of St. Louis and other National and American League owners, have had players taken from them, the two named having their strong teams riddled by raids, yet in a sportsmanlike manner they have yielded to the award of the peace committee, believing that it is for the common good of all concerned.

At the National League meeting in Cincinnati today the agreement will come up for ratification, and it was here that Brush should have brought his grievances and discussed them and not in the public prints. But one thing may be assured. There will be peace, Brush or no Brush.

REFEREE ENDS ARGUMENT.

Helena, Mont., Jan. 19.—"I want to emphatically deny the statements by James J. Jeffries published in the press dispatches concerning the bout with Jack Munroe," said Referee Dunican MacDonald Saturday. I got $50 and my expenses for going to Butte and refereeing that bout. Nothing was said to me before the meeting excepting that I was to referee a contest between Jeffries and Munroe, in which Jeffries was to put Munroe out inside of four rounds. I refereed the contest and, according to the conditions, I declared Munroe winner. He was rightly so.

"Now, all this talk about Munroe knocking Jeffries down is rot. But Munroe stood up and Jeffries, try as he might, could not knock Munroe out. He fooled with Munroe for a round and a half, thinking it would be an easy matter to put him out when he chose. Then he started to do so and failed. And he kept on trying until the gong sounded for the end of the last round. He was going for Munroe viciously all that time. And he was unable to accomplish what he intended to do."

President Johnson.

Chicago, Jan. 19—President B. B. Johnson of the American base ball league, whose illness during the past few days had taken a most alarming turn, pneumonia having developed, is practically out of danger this morning, according to the attending physicians. All signs now point to his recovery.

MRS. MAITLAND—Mr. P. G. Maitland and sister, Miss Margaret Maitland, and nephew, Mr. Tom Hislop, have returned to Chicago, after accompanying the remains of Mrs. Maitland to Newark. The deceased was formerly Miss Susie Bush. Mr. Maitland is superintendent of the Republic Steel and Iron Works in the Stock Exchange building of Chicago, and a prominent Mason. His wife was loved by all who knew her and her sudden death was a blow to everyone.

OF PUBLIC INTEREST.

To Know The Cure for Any Form of Nervousness Needs but to Read the Following.

Mr. George Reese of 77 [illegible] Newark, Ohio, says: "I have used Dr. A. W. Chase's Nerve Pills sold at Bricker's Drug Store in my family and found them a splendid medicine for dizziness and general nervousness and can faithfully recommend them to any simiarly affected."

Dr. A. W Chase's Nerve Pills are sold at 50 cents a box at dealers or Dr A. W Chase Medicine Co. Buffalo, N. Y. See that portrait and signature of A W Chase, M D., are on every package. 2463.

Carpenters Resolutions.

Whereas, It has pleased the Great Author of our being to remove from our midst, after a long lingering illness, our esteemed Brother, James Haughey; and,

Whereas, We feel and mourn the loss of a faithful and loyal member of our Union, therefore be it

Resolved, That we extend our sincere sympathy to his family in their bereavement, and together bow to the supreme will of Him who giveth and taketh to Himself again; and be it further

Resolved, That our charter be draped in mourning for the period of thirty days; and further

Resolved, That a page of our minutes be set apart for the inscription of this memorial; that a copy be presented to the family of our deceased brother, and that a copy be sent to the press of our city for publication

GEORGE W. GREEN.
JOHN DOLLISON,
BERT ALWARD,
Committee.

Carpenters' Union No. 136.

For Over Sixty Years

Mrs Winslow's Soothing Syrup has been used for over 60 years by millions of mothers for their children while teething, with perfect success. It soothes the child, softens the gums, allays all pain; cures wind colic, and is the best remedy for diarrhoea It will relieve the poor little sufferer immediately. Sold by all druggists in every part of the world. Twenty-five cents a bottle. Be sure and ask for "Mrs. Winslow's Soothing Syrup," and take no other kind. 2-18-M-W-F-sw1

CHESS MATCH

Was Played by Wireless Telegraphy. Between Teams on Two Different Steamers at Sea.

New York, Jan. 19.—A chess match by wireless telegraphy served to enliven the voyage of the American liner Philadelphia and the Cunard Lucania which arrived here Sunday. The two vessels got into wireless communication on Friday when a suggestion for a chess match was fished from the Lucania and eagerly accepted by the Philadelphia.

On the latter vessel a team was selected consisting of W. B Eaton of Philadelphia, Frank Cauldwell of Chicago and Wildecarr Weiss of New York. The Lucania's champions were E. Marshall Fox and E. Horace Mundy of London, R. W. Milbank of Liverpool and Captain H R Campbell and William Evans. The Philadelphia team was victorious their opponents resigning after 12 moves.

DISCHARGED—J. W Redman was arrested on complaint of his wife, Lena Redman for non-support of their minor child, Bernice Redman. He was discharged by Mayor Forry this morning.

BAYER IS SHORT.

(Continued from Page One.)

fair, the depositors being stockholders.

The State Inspectors who examined Bayer's accounts and found irregularities are coming in for some severe criticisms for not having Bayer put under police surveillance and intercepted in his flight. It is said that Bayer was nervous and excitable during the examination, and nearly collapsed as it progressed. His actions then clearly indicated that there was something worrying him and he was almost beside himself with fear.

Although Bayer's alleged defalcations will probably reach $100,000, it is quite generally believed he did not carry away more than $15,000 with him. His accounts show that during the past year he paid interest to the amount of $3,500 on a 5 per cent loan. This would mean a principal of $70,000, a load which he has carried presumably for several years. The day before his flight he borrowed $200 from Mrs. Vohl, an old lady who considered "Christie" better than the bank.

Thos. Trevor Tenor.

Mr. Thomas Trevor of Columbus, tenor with the Otterbein quartet, was in town over Sunday and both morning and evening delighted the large and appreciative audiences at the First Presbyterian church with his beautifully rendered solos. Mr Trevor has a fortune in his voice but is not at all spoiled by the many compliments showered upon him wherever he is heard. We hope to have the pleasure of hearing him again at no late date.

GUARDSMEN

Movement on Foot to Have the State Buy Armories—Effort in the Next Legislature.

The adjutant general's office has been informed of a movement among the National Guardsmen of Ohio to cause the state to purchase armories for the several organizations.

The movement had its inception in Cleveland and has spread all over the state, and the Guardsmen are in earnest about it. Preparations for carrying the fight into the next legislature are well under way, and the armory question will figure in several local campaigns for members of the general assembly.

Some of the Ohio companies have creditable drill halls and armories, but the majority have poor quarters.

A bill providing for the purchase of all armories will be drafted and introduced at the session of the next legislature. It is planned to ask the lawmakers to appropriate money to buy all the armories now in use and build the new ones that may be needed.

Committees will be appointed by the officers of the Guard to push the measure.

The six-oared shell in which President Eliot, Alexander Agassiz and the Crowninshields rowed for Harvard has been presented to the university by T. S. Watson. The boat was built in 1857.

DEFECTIVE FLUE

Started Fire at Mrs. Bland's Home—Fire Truck Almost Overturned on the Square.

A defective flue at the residence of Mrs. Ella Bland, 341 East Main street, set fire to the kitchen roof and called the Central department, the hook and ladder truck responding, at 8:40 a. m. Monday. The fire however, was soon put out, the damage not exceeding $5.

In rounding the corner at Third street to go around the South Side, the back end of the truck began sliding on the icy pavement and striking the car tracks nearly turned over. By careful driving and rare presence of mind, driver Price kept his horses headed away from the back end and making a "loop" averted the accident.

Foundation Food Above All.

——Food that forms the greatest fund of vitality is the food that contains the greatest amount of strength-giving properties.

——The grain which makes the flour which makes **Uneeda Biscuit** must possess to a high degree the elements of nutrition.

——This is necessary, not only to reach the highest standard of food value, but to maintain the *same* degree of excellence without any deviation in each and every baking.

——For *goodness* that *does good* **Uneeda Biscuit** belongs to the family of bread and meat. Sold in the In-er-seal Package with red and white seal—

5¢

NATIONAL BISCUIT COMPANY

NEWS IN BRIEF.

Goodhair soap cures Eczema.

Sprague, Optician, 16, W. Church st.

Smith & Nixon Pianos at Rawlings.

Give WHITE SWAN flour a trial. New phone 2 on 446. 10-15-dtf

ASK your grocer for Taylor's Horse Radish Cream. 1-8-26t*

Mrs. Sarah Hollinger has moved her place of residence from 33 1-2 West Main street to 12 North First street. 16-d3t*

MASONIC—At a meeting of Warren Chapter No. 6, R. A. M. tonight, there will be work in the degrees.

AT MT. VERNON.—Infirmary Directors Redman and Vermillion are in Mt. Vernon today, on official business.

A SON—A new twelve pound boarder arrived at the Newark House late on Saturday, and Mr. and Mrs. Martin Mannion are being congratulated.

BORN—To Mr. and Mrs. George Gallagher, at their home 56 Gay street, this morning, a twelve pound baby boy.

KING'S DAUGHTERS—The Sunshine Circle of King's Daughters will meet with Miss Kate Sparks at her home on North Fifth stret, tomorrow evening at 7 o'clock.

CORRESPONDENCE SCHOOL—International Correspondence School display at George Hermann's store. Monday and Tuesday, 10 per cent discount given to all enrolling during display. C. H. Bleakney, Representative, Zanesville, Ohio. 1t

WANTED—J. W. Mullen, better known as "Peanut John", wants a partner with small capital to invest in summer show, three night repertoire under canvas. Must be sober and a hustler. No. 95 North street, Newark, Ohio. 1-19-3t*

MR. REYNOLDS ILL—Mrs. John H. Franklin played the pipe organ at Trinity Episcopal church morning and evening, Sunday, on account of the illness of Prof. C. E. Reynolds. Mr. Reynolds is confined to his home on Granville street, with a well developed case of pneumonia.

ROYAL NEIGHBORS—The Royal Neighbors will hold their regular meeting Tuesday evening, January 20. There will be installation of officers. All members are requested to be present. After installation and regular business Dr. J. W. Maxwell will deliver an address. Husbands or escorts of Royal Neighbors are cordially invited to hear Dr. Maxwell, after which refreshments will be served.

London has over 30 King streets and the same number of Queen streets or roads.

BECAUSE HE WAS BROKE.

Columbus, O., Jan. 19—Jos. Reed, of New Straitsville, suicided Saturday night in the Babbert saloon. Reed came here early in the week with $400 to buy bar fixtures. He was "broke" and he put two bullets into his heart.

LIVERITA, the up-to-date Little Liver Pill, best for liver, stomach and bowels. 25 boxes contain 25 pills, 50c boxes contain 50 pills, 50c boxes contain 100 pills. All druggists. 12-1-d

Now Is the Time

Begin now to arrange for the new year. Begin by paying all your bills. If you owe the Grocer, Coal Man, Gas Company, Dry Goods Man, Shoe Man, or any kind of bills at all, we will loan you the money to pay them all. Your neighbor will not know anything abou it. We do not advertise you in any way. Everything is strictly private and confidential. Call and see how easy you can get out of debt.

New York Finance Co.

14 1-2 N. 2nd St. 'Phone City 698.

Free Kitchen Telephone for 6 Months.

J. P. LAMB,

The N. 4th St. Grocer and Meat Dealer

Will put a Kitchen Telephone in your home for 6 months free of charge and will sell you groceries, fresh and salt meats, cheaper than any other store in the city.

Why, he has no rent to pay and if you will order your groceries and meats over the telephone and save the expense of agents and solicitors he can save you money.

All orders put up under his personal supervision, and delivered promptly to any part of the city. He will give you five cents discount on every dollar's worth of goods you buy of him for cash.

If you want one of these telephones free of charge for six months in any part of the city to be put in as fast as the weather will permit, fill out the order blank below and mail it at once before they are all gone.

Cut this out and mail it to J. P. Lamb, the Grocer and Meat Man:

Sir You may place one of your Kitchen Telephones in my house Free of charge for six months, and in consideration thereof I agree to buy and pay for at least Ten Dollars worth of merchandise per month at market price, quality considered.

Name ....

No..... ..... Street

J. P. LAMB

242 N 4th St.

Catarrh

Is a constitutional disease.

It originates in a scrofulous condition of the blood and depends on that condition.

It often causes headache and dizziness, impairs the taste, smell and hearing, affects the vocal organs, disturbs the stomach.

It is always radically and permanently cured by the blood-purifying, alterative and tonic action of

Hood's Sarsaparilla

This great medicine has wrought the most wonderful cures of all diseases depending on scrofula or the scrofulous habit.

HOOD'S PILLS are the best cathartic.

HALL'S Rose Lotion

Is the old reliable remedy for chapped hands and face. It makes the skin soffi smooth and white. Price 15c and 25c. Made and sold only at

HALL'S DRUG STORE.

Hall's Pinless Corn Cure

will remove corns and bunions and you ease and comfort. Satisfaction guaranteed at

HALL'S DRUG STORE.

VINOL

is the tonic for old and young. It is pleasant to take and sure in results. If you are weak and run down in flesh then use Vinol. Your money back if it does not help.

We have the best DRUGS and MEDICINES that money will buy. The kind that gives qiuck results at

HALL'S Drug Store,

10 North Side of Square.

Rubel and Allegretti's Chocolate Creams always fresh at

HALL'S DRUG STORE.

E. M P. BRISTER

ATTORNEY AT LAW—NEWARK.
Office in room formerly occupied by Joel M. Dennis, northwest corner West Main and Third streets.
Will practice in all the courts. Special attention given to the settlement of estates.

DR. A. W. BEARD,

DENTIST
Office Hours—8 to 11:30, 12:30 to 5.
Up-to-date methods in detistry. Filling, Crowning and Bridge Work and Plates of all kinds. All work guaranteed. Extracting a specialty, and as near painless as possible. Gas and vitalized air used when desired.
Office—First stairway north of Carroll's dry goods store, North Third street.
272 Granville street. Old 'phone 201.

WALDO TAYLOR,

Attorney and Counsellor-at-Law.
Newark, Ohio.

Will practice in County, State and Federal Courts, and give prompt attention to all business entrusted to his care. Special attention given to business of Executors, Administrators, Guardians and Assignments and Partitions of Real Estate. Office over Real Estate office, North Side Public Square.

CHICHESTER'S ENGLISH
PENNYROYAL PILLS

Original and Only Genuine.
SAFE. Always reliable. Ladies, ask Druggist for CHICHESTER'S ENGLISH in RED and Gold metallic boxes sealed with blue ribbon. Take no other. Refuse Dangerous Substitutions and Imitations. Buy of your Druggist, or send 4c. in stamps for Particulars, Testimonials and "Relief for Ladies," in letter, by return Mail. 10,000 Testimonials. Sold by all Druggists. Chichester Chemical Co., Mention this paper. Madison Square, PHILA., PA.

Don't Delay

Each hour's delay makes Rheumatism just that much harder to cure

Take Our Word For It. No Cure, No Pay!

RHEUMATOL

The sure cure fror Rheumatism. Come to us and we will tell you who have been cured by the use of this wonderful preparation. We can show you testimonials galore.

Ernest T. Johnson

DRUGGIST,
Sole Agents

Dr. Edwin Nichols.
Diseases of Rectum
3 E. Church St., Newark, O.

AMUSEMENTS.

Isabel Irving in the original production of "The Crisis" under the management of James K. Hackett, will play an engagement at the Auditorium tomorrow night, Jan. 20. In view of the great interest manifested in Winston Churchill's American historical romance and its strong role for a woman star, the management did well in its selection of a vehicle for the starring tour of Miss Irving. Its plot has proved to be well adapted to stage usage and the role of the heroine, Virginia Carvel, is stronger than that of the hero, Stephen Brice. Miss Irving has the complete original scenic and costume production. Wilfred North, who was Mrs. Fisk's leading man, is supporting Miss Irving.

Miss Irving has had a brilliant career, and her sweet personality and rare talent is well known to theatregoers. Her fame dates from her schooling with Augustin Daly, where, when a very young artist, she showed remarkable cleverness in important parts. She left Mr. Daly's company, to accept high honors in the F rohman attractions, at first succeeding Georgia Cavan as leading woman of the famous Lyceum Stock company, where she was in turn succeeded by Mary Mainwaring now Mrs. James K. Hackett), on becoming the leading support of John J Drew. Miss Irving held the latter position for several seasons, replacing Maude Adams. When Daniel Frohman first sent Mr. Hackett on the road as a star in an elaborate production of the "Prisoner of Zenda," he engaged Miss Irving o play the leading woman's role of Princess Flavia. "The Crisis," in its stage form, as especially arranged by the author, has fully equalled its phenonemanl sucsuccess as a book. It is the most successful of all the new plays, packing the houses everywhere, and delighting the audiences. The play is rich in characterization, being by no means what has become known as a one part play, such as the stars usually select.

ON WEDNESDAY NIGHT.

Manager Rosebraugh has secured the "Katzenjammer Kids" company, composed of bright and high class specialty people, for Wednesday night, Jan. 21. The company will present novelty and comedy numbers, special scenery and mechanical and electrical effects to the entertainment. The company has been on the road several seasons playing in all the principal cities. It comes here direct from a popular New York theatre. It also had a long run in Philadelphia. Although it is simply a farce comedy, a conglomeration of funny situations, dialogues and costumes, the play has received flattering notices whereever presented.

The company includes such clever people as Mattie Rickets, Little and Pritzkow, Wally Clark, Trixeda and Leland, Ford and Douglas, Alexander and Hoffmeier, the clever midgets, Henry Dunn and many others.

The company employs the colored light effects used at the Pan-American Exposition and is utilizing them in the illuminated cabinet scenes. There are two hours and a half of solid fun.

SEATS SELLING RAPIDLY.

The seats for the performance of "The Crisis" at the Auditorium tomorrow, Tuesday, night are selling rapidly, and there will no doubt be a large audience present.

Mr. Otto Meyer has prepared a special musical program for this occasion, which his orchestra will render as follows:

Hiawatha March, Neil Moret.

Prelude Sicilians and Intermezzo from Cavaliera, Rusticano-Mascagni.

"Commin' Thro' the Rye" Medley, Harry Von Tilzer.

Selection from Carmen, Bizet.

The Prelude and Siciliano have never been heard in Newark before, and musical critics have said that it is even superior as a pleasing musical composition to the more famous and better known Intermezzo which will also be played.

The three selections, besides Carmen, are all new and catchy and well adapted for a theatre orchestra and the average audience.

COLUMBUS DEATHS.

Columbus, Jan. 19—Albert Eichrodt, 23, committed suicide with carbolic acid. He was a saloon porter.

Charles Snyder, 28, prominent lawyer, died of typhoid fever

W. C. Tyler, chief of police, died Saturday night aged 50.

Owing to the increase price of coal several British boards of guardians have decided to give an extra sixpence weekly to the recipients of outdoor relief.

MRS. EDDY

Replies to Certain Criticisms from the Pen of Mark Twain on Christian Science.

Concord, N. H., Jan. 11—In view of the circulation of certain criticisms from the pen of Mark Twain, I submit the following statement:

It is a fact, well understood, that I begged the students who first gave me the endearing appelative "mother" not to name me thus. But without my consent that word spread like wildfire. I still must think the name is not applicable to me; I stand in relation to this century, as a Christian discoverer, founder and leader. I regard self-deification as blasphemous; I may be more loved, but I am less lauded, pampered, provided for, and cheered, than others before me—and wherefore? Because Christian Science is not yet popular, and I refuse adulation.

MRS. MARY BAKER G. EDDY.

My first visit to the Mother Church after it was built and dedicated pleased me, and the situation was satisfactory. The dear members wanted to greet me with escort and the ringing of bells, but I declined, and went alone in my carriage to the church, entered it, and knelt in thanks upon the steps of the altar. There the foresplendor of the beginning of truth fell mysteriously upon my spirit. I believe in one Christ, teach one Christ, know of but one Christ. I believe in but one incarnation, one Mother Mary, and know I am not that one, and never claimed to be. It suffices me to learn the Science of the Scriptures relative to this subject.

Christian Scientists have no quarrel with protestants, Catholics, or any other sect. They need to be understood as following the divine Principle—God, Love—and not imagined to be unscientific worshipers of a human being.

In the aforesaid article, of which I have seen only extracts, Mark Twain's wit was not wasted in certain directions. Christian Science eschews divine rights in human beings. If the individual governed human consciousness, my statement of Christian Science would be disproved, but to understand the spiritual idea is essential to demonstrate Science and its pure monotheism—one God, one Christ, no idolatry, no human propaganda. Jesus taught and proved that what feeds a few feeds all. His life-work subordinated the material to the spiritual, and he left this legacy of truth to mankind His metaphysics is not the sport of philosophy, religion, or Science, rather is it the pith and finale of them all.

I have not the inspiration or aspiration to be a first or second Virgin Mother—her duplicate, antecedent, or subsequent What I am remains to be proved by the good I do. We need much humility, wisdom, and love to perform the functions of foreshadowing and forecasting heaven within us. This glory is molten in the furnace of affliction. MARY BAKER EDDY.

DO YOU COUGH DON'T DELAY TAKE KEMP'S BALSAM THE BEST COUGH CURE

It Cures Colds, Coughs, Sore Throat, Croup, Influenza, Whooping Cough, Bronchitis and Asthma. [illegible] Large bottles 25 cents and 50 cents.

To the People.

A PROCLAMATION

Be it known that we have, for the protection of the people, caused the following warrant to be printed on every package of VINOL:

THIS BOTTLE OF VINOL IS

WARRANTED TO HELP YOU

if you take it for any of the ailments for which it is recommended. If it does not, bring it back and get the money you paid for it—it's yours and we want you to have it. We want pay only from those who are benefited by

VINOL

We mean exactly what we say in this Warrant—without reservation or equivocation. We know VINOL is the best Cod Liver Oil preparation and general rebuilder of health known to medicine. We bank our reputation and fortune on its being a wholesome, delicious tasting and most wonderful medicine.

Don't take our word for it—try it yourself at our expense—if it does not help you we stand the loss—it costs you nothing.

VINOL

(The Modern Preparation of Cod Liver Oil)

will cure these troubles, that is all there is about it, and it is easy for any sick person in this town to prove it.

Debilitated—All Tired Out.
It is not natural to feel continually tired. We guarantee VINOL will bring life, strength and vigor to the debilitated.

Gain Flesh—Get Strong.
We believe VINOL will create flesh quicker than any preparation containing grease. We have proved in many cases that VINOL quickly creates strength.

Old People—Weak People
Need a strengthening and invigorating rebuilder. VINOL is of exceptional value in such cases.

Pale Women—Pale Children.
Pale, haggard faces show that blood is poor and that also indicates imperfect digestion. VINOL will correct such conditions as sure as the sun shines.

Chronic Colds—Hacking Cough.
Sure signs of danger ahead. VINOL is the very medicine needed. Unlike Cod Liver Oil preparations, it does not upset the stomach, and is delicious to the taste.

Nervousness—Irritability.
Diseased nerves are due to overwork, insufficient nourishment or slow breaking down of general health. VINOL actually rebuilds the entire body.

Bronchitis—Sore Lungs.
There is no medicine more valuable for restoring health to the throat and lungs than VINOL.

Nursing Mothers—Weak Mothers.
You know the life and future development of the child depends upon proper nourishment. VINOL helps nature to provide this.

FRANK D. HALL, Druggist.

W. C. T. U. Meeting.

At the W. C. T. U. meeting tomorrow the devotional exercises will be led by Mrs Metz. A response reading work for the promotion of purity in literature and art, by Mrs. Gidley will be a feature of the program. At the last meeting the devotional exercises were opened by Mrs. Kelly who read the third chapter of John for the scripture lesson. "Guide Me Oh Thou Great Jehovah" was sung. Mrs. Stella Anderson presided at the [illegible]. Owing to the extreme cold weather [illegible] for rescue work had not been able to work as efficiently as they would have liked. Five new names were added to the list of solicitors: Mesdames Baugher, Opal Brown, [illegible] and O Hara.

The Newark Business College.

[illegible]

METHODISTS—The quarterly conference of the Second M. E. church will be held Tuesday evening at 7 o'clock. A full attendance of the officers is necessary. Written reports are requested from the Epworth League, Sunday school, Ladies' Aid and the Building Committee. The conference will be held at the church.

It is stated that in the little town of Hermannsburg, Germany, there are four kinds of independent Lutheran churches, each of which refuses to recognize the other or to practice altar and pulpit fellowship.

NOTICE CHILDREN.

Children holding Lady of the Lake numbered as follows, may call at my office and receive their cash prizes:

Number 2716 drew first prize.
Number 1563 drew second prize.
Number 1032 drew third prize.

The numbers were drawn and prizes awarded by Prof F. G. Steele at my office. CHAS M. HOOVER,
1-16-tf Room 7 Avalon Flats.

Masons in Switzerland receive 80 cents a day of 10 hours.

The little folks love Dr. Wood's Norway Pine Syrup. Pleasant to take; perfectly harmless. Positive cure for coughs, colds, bronchitis, asthma. mwf

Two Stamps With Every 10c Purchase.

We will give two Green Trading Stamps for every 10c in trading during all next week

New York Racket Store

No 20 West Main St.

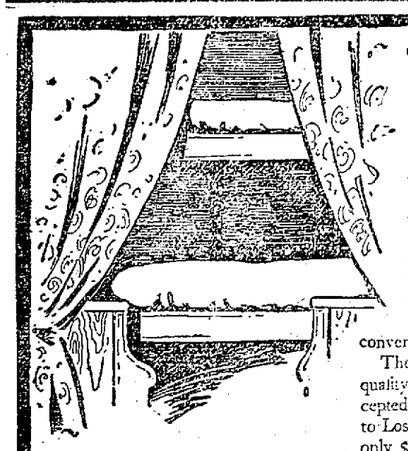

The Bedding is Clean.

There's nothing "cheap" about Rock Island tourist sleepers—except the price of tickets.

They ride easily; have double windows, wide vestibules, Pintsch gas, steam heat, nice toilet rooms, and almost all the other comforts and conveniences of standard sleepers.

The bedding is clean and of good quality, second-class tickets are accepted, and the berth rate, Chicago to Los Angeles or San Francisco, is only $6.00.

Cars leave Chicago daily. Only three days to Los Angeles. The Wednesday and Friday cars are in charge of experienced excursion managers.

"Scenic Route" cars leave Chicago Tuesdays and Thursdays. Both are personally conducted. Call or write for folder giving full information.

Rock Island System

Phil. A. Auer, D.P.A., 415 Park Bldg., Pittsburg, Pa.

Clearance Sale.

$9.98

Any man's fine suit or overcoat in the house. None reserved.

Big Reduction in all winter goods of every description.

13c for good wool hose.

19c for fine cassimer or cotton hose.

25c for a line of 50c soft shirts 2 collars and cuffs

$1 for $2 pants

We will save you money.

Geo. Hermann & Co.

Successors to Ed. Doe.

We Give Trading Stamps.

SOME COUGH TRUTH.

If you get the wrong cough remedy and it fails, you lose time, render the cough harder to cure, and are out your money.

There are a good many wrong cough remedies, but it is easy to avoid them. Come here and get Smith's Universal Cough Cure and you will be sure of an effective, scientific preparation, one that is endorsed by hundreds of people in this locality, and one that costs you nothing if it ever fails.

Price 25 and 50 cents.

R. W. SMITH,

S. E. Corner Square—opposite Postoffice. Both Phones.

Chamois Vests and Chest Protectors.

Reduction Sale

On account of invoice at

Lamb & Palmer's

We will give double Trading Stamps on Saturday, January 17th also Saturday, January 24th. Sale will continue until February 1st

All Groceries, Wines and Liquors at reduced prices. Get your orders in early and insure prompt delivery.

Both 'Phones and both Trading Stamps.

Lamb & Palmer

19 W. Main St.

BLOOD POISON

Bone Pains, Itchings, Swellings

If you have aches and pains in bones, back and joints, Itching Scaly Skin, Blood Feels hot, Swollen Glands, Risings and Bumps on the Skin, Mucus Patches in Mouth, Sore Throat, Pimples, Copper Colored Spots, all run-down, Ulcers on any part of the body, Hair or Eyebrows falling out, take

Botanic Blood Balm, guaranteed

to cure the worst and most deep-seated cases. Heals all sores, stops all aches and pains, reduces all swellings, makes blood pure and rich, completely changing the body into a healthy condition. Old Rheumatism, Catarrh, Eczema, Scrofula, are caused by Poison in the Blood. B.B.B. stops Blacking and Spitting, Itching and Scratching; cures Rheumatism, Catarrh; heals all Scabs, Scales, Eruptions, Watery Blisters, by giving pure, healthy blood to affected parts.

Blood Balm Cures Cancers of all Kinds,

Suppurating Swellings, Eating Sores, Tumors, ugly Ulcers. It heals the sores of worst cancer perfectly. If you have a persistent Pimple, Swellings, Stinging Pains, take Blood Balm and they will disappear before they develop into Cancer.

Pleasant and safe to take. Thoroughly tested for 30 years. Composed of Pure Botanic Ingredients. Strengthens weak kidneys and weak stomachs, cures dyspepsia. At Druggists, $1 Per Large Bottle. Complete directions. Sold in Newark by

ERNEST T. JOHNSON.

Blood Balm sent by express. Call or write.

THE SICK

Mrs. W. Trout who has been quite ill for the past week or so at her home on Summit street, is reported as rapidly improving.

Mrs. A. Handel is confined to her home with sickness.

Mrs. Henry Thomas, who has been confined to her home in the North End for the past several weeks with rheumatism is able to be around with the aid of crutches.

The condition of Miss Mary Webb, who has typhoid fever at her home on West Church street, continues about the same. She is holding her own and no particularly alarming symptoms have manifested themselves.

James Parkinson of the Advocate press room, has returned to work after a two weeks' illness.

Resolutions of Respect.

Resolutions adopted by L. U. No. 30 A. F. G. W. U. on the death of Henry Retzer, a member of L. U. No. 30:

Whereas, It has pleased an allwise Providence to remove from our midst our brother, Henry Retzer, and

Whereas, By his death L. U. No. 30 A. F. G. W. U., of Newark, O., has lost a true and worthy brother, therefore be it

Resolved, That we, the members of L. U. No. 30, A. F. G. W. U., extend the family of our departed brother our heartfelt sympathy in their sorrow and bereavement, and commend them to our Heavenly Father who alone can adequately comfort them in their sorrow.

Resolved, That as a further token of our respect for our departed brother, our officers shall for the period of 30 days wear our official badge of mourning.

Resolved, That copies of these resolutions be forwarded to the bereaved family spread on the minutes of the local and published in the Commoner and Glassworker and the Newark daily papers.

GEORGE H. HAMILTON,
JACOB HUNKER,
ROBERT OLDFIELD,
THOMAS DRISCOLL,
ADAM HACK,
Committee.

ELKS—The regular meeting of Newark Lodge 391, B. P. O. E., will be held tomorrow (Tuesday) evening, when it is hoped that there will be a good attendance of the members as there is considerable business of importance to transact.

Hurried Departure.

Fred—How did you come out in your interview with Miss Gotrox's father?

Joe—I'm not quite sure whether it was the door or the window.—Chicago Daily News.

Practically half the population of Wales is to be found in Glamorganshire.

$500 REWARD

We pay the above reward for any case of Liver Complaint, Dyspepsia, Sick Headache, Indigestion, Constipation or Costiveness we cannot cure with

LIVERITA

THE UP-TO-DATE LITTLE LIVER PILL

They are purely Vegetable and never fail to give satisfaction. 25c boxes contain 300 Pills, 10c boxes contain 40 Pills, 5c boxes contain 15 Pills. Beware of substitutions and imitations. Sent by mail; stamps taken. NERVITA MEDICAL COMPANY, Corner Clinton and Jackson Streets, Chicago, Illinois. Sold by

ALL DRUGGISTS.

ELECTRIC LINES

The Importance of Newark as an Interurban Center.

Ohio to Have Longest Line in the World--Big Deal Behind B. Z. and C. Purchase--Growth of the Jewett Car Works.

The largest stretch of electric line in the world will soon be in operation in Ohio and Newark will be an important point on the main line. This city is destined to become one of the principal interurban centers in Ohio. Already the city has electric lines running to Columbus and intermediate points and also to Granville. The Newark-Zanesville road is about to be built and Dr. J. F. Shrontz announces that as soon as he gets the right of way the Newark, Martinsburg and Mt. Vernon line will be built. This will give Newark interurbans running in four directions. It will open communication with points of the county that have no railway connection with Newark, will bring the Flint Ridge coal field in easy touch with the city, and will result in many advantages to the town. Great improvements at Buckeye Lake are contemplated and it is proposed to run cars every half hour between Newark and Columbus, and to the Lake, which will be the most attractive resort in Ohio.

Some weeks ago announcement was made in the Advocate that the Appleyard intrests had purchased the Bellaire, Zanesville and Cleveland narrow guage and would convert it at the earliest possible moment into an electric road.

The magnitude of the deal, from a business standpoint, could not at first be recognized, but the reorganization of the road, which was published some days ago, verified the first publication.

Some idea of the importance of the deal can be obtained when it is stated that, as soon as this road is converted into an electric one, it will give the state of Ohio the honor of having the longest sretch of electric line in the world.

This line, when completed will bisect the state of Ohio from Cincinnati to Pittsburg. The purchase of the road, however, is but a connecting link in the great chain which is to cross and re-cross the state.

The stretch of track in the narrow guage road purchased is 112 miles long but when it is transferred from steam to electricity and the connections made with other lines owned and operated by the Appleyard and Tucker-Anthony systems, it will comprise a stretch of 306 miles.

While this may be the longest trackage of electric lines in the world, its importance does not end with the terminals of the various lines forming the same. An electric line extends from Bellaire to Pittsburg. The Bellaire terminal will be the one at the end of the B., Z. & C. road, but from this point a continuance by electric line on to Pittsburg is a possibility. At Lebanon, the western terminus of the great chain, a line extends on to Cincinnati, and it is only a question of time until arrangements are made for direct travel to Cincinnati.

According to information received from Boston, the home of President Arthur E. Appleyard, at the head of the great interurban railroad syndicate, the plan also contemplates a continuance to the northward of the present branch from Springfield to Kenton, to connect at Findlay with the Toledo, Bowling Green and Findlay road for Toledo, as well as a branch extending from Zanesville through to Cleveland, via Canton and Akron. This will give the road two outlets at Lake points, which is considered an important advantage for freight, as well as passengers, is to be imported.

Incidentally it might be well to say that there are a number of people in this section of Ohio who are looking forward to relief from the present stringency in the coal market to the interurban railroad. Indrectly connected with the purchase of the above narrow guage road was also the purchase of 25,000 acres of coal lands in eastern Ohio, and a contract to be carried out when the road is converted into an electric carrier calls for the hauling of 7,000 tons of coal per day.

The miners of Ohio who were in convention the past week in Columbus say there is great promise to them from the electric roads which are proposed. They say that by the aid of electricity coal can be hauled just as cheap, if not cheaper than by steam.

There is one question, however which has bothered the barons of the electric roads in this community. The franchises of all local interurbans deny them the privilege of hauling freight cars over the city street. This act, however, it is claimed, need not bother the electric roads, as it is possible for them to establish freignt stations on the outskirts of the city, or within the city limits near the outskirts, where coal could be hauled and delivered to the coal dealers.

There is no question but what the electric roads hope to compete with the steam roads. According to the information from Mr. Appleyard, it is the intention of the promoters of the electric roads, and especially of those behind the great stretch of line from Cincinnati to Bellaire, or to Pittsburg to compete with the steam roads, not merely on short hauls, but on through business. It has been figured out that they can carry passengers at the rate of 1 1-2 cents per mile, and for a small additional compensation they hope to be able to furnish the traveling public all the comforts and accommodations of the steam carrying roads.

This means, of course that a sleeping car and parlor service is soon to be established between the points mentioned. The commercial traveler at Cincinnati, who desires to go to the other end of Ohio, can take an electric sleeper at Cincinnati, and the next morning he can wake up not far distant from Pittsburg.

It is proposed that these cars shall be so heavily built and the ballast of the road so perfect that a rate of from 30 to 40 miles an hour can be attained. To add to the sefty of the passengers a private telephone line is to be constructed along the entire route, to have arrangements whereby it can be tapped at any point and communication had with the nearest train dispatcher.

These trains carrying the sleeping cars and parlor cars will of course, only make the stops at the most important stations, and as soon as the plan is put in operation there will be at least three of such trains in operation from each direction daily.

The announcement of the plans of the Appleyard and other syndicates in harmony for their successful operation has thrown the general railroad world into a fever of excitement, and they will be watched with interest. Heretofore electric roads have been looked upon as simply for the purpose of carrying passengers, and especially between local points and when a combination of capitalists speak of a through parlor and sleeping car service over a trackage of over 300 miles, with the only propelling power of electricity, it is reasonable to believe that the time is not far distant when New York and Chicago will be directly connected with such service, and a through one at that.

Tucker, Anthony & Co., of Boston, and Hambleton & Co., of Baltimore, are interested in this through line enterprise, with Mr. Arthur E. Appleyard, also of Boston. The latter own from Lebanon to Columbus; Tucker, Anthony & Co. from Columbus to Zanesville, and Mr. Appleyard, in connection with Hambleton & Co., from Zanesville to Bellaire.

While electric roads are being extended in every direction not only in Ohio, but throughout the whole country, it is interesting to note that such extensions mean much to one of Newark's most important industries—the Jewett Car Works. The Advocate a few days ago told of an order for 100 fine cars received by this company from New York City and at the same time announced orders for 50 other cars that had just come to the Jewett company. This extension of lines, the construction of new roads means more business and greater growth of the Jewett plant whose development in the past few years has already been phenomenal.

A household necessity. Dr. Thomas' Eclectric Oil. Heals burns, cuts, wounds of any sort; cures sore throat, croup, catarrh, asthma; never fails. mwf

Consumption can certainly be cured. Not all cases, but very many. Ayer's Cherry Pectoral is the medicine. J. C. Ayer Co., Lowell, Mass.

TODAY'S MARKETS.

Chicago, Jan. 19.—Today's closing: May wheat 79 5-8; corn 43 3-4; oats 35 1-2; pork $16.42.

Chicago, Jan. 19.—Cattle 30,000, 10 and 15c lower; hogs 54,000, 5 and 15c lower, active; sheep 30,000, active, steady.

EAST LIBERTY LIVE STOCK.

East Liberty, Jan. 19.—Today's cattle heavy, slow; sheep active, 15c lower; hogs slow, 10 to 15c lower.

(Advocate Telegram.)

Newark Retail Prices.

Butter (country)	28
Butter (creamery)	33
Potatoes	75c
Eggs	30c

Today's Local Hay and Grain. Buying Prices.

Hay, Timothy, per ton,	$13.00
Corn, per bushel, new	55c
Straw, per ton	$6 00
Wheat, per bushel	75c
Oats, new, per bushel	37c

Try WHITE SWAN flour. Made at R. C. Bigbe's new up-to-date Sifter System mill. New phone 2 on 446. 10-15dtf

Why George Was Popular.

"All the older people seem to like Georgie so much at the children's party."

"Any particular reason for it?"

"Why, I didn't notice it until after the hostess asked him if he wouldn't recite something and he replied that he didn't know anything to recite."—Cleveland Plain Dealer.

NATURAL GAS—The Granville college today changed gas companie and contracted with the Crawford gas company.

THE COURTS.

RAILROAD SUIT.

Andrew J. Seiler, by his attorneys, Tannyhill & Collier, has brought suit against the B. & O. railroad company in the United States Circuit court. The petition alleges that defendant withheld part of plaintiff's wages to pay dues to the B. & O. Relief Association, thereby depriving plaintiff of his rights under the statute. Plaintiff asks judgment for $4,000.00.

GUARDIAN APPOINTED.

William H. Owens has been appointed guardian of Mary Anne Livingston.

COMMON PLEAS COURT.

Nathaniel W. Smith vs. Sylvester W. Frye, et al.; leave given to make Isaac Luzadder a party defendant, with leave to file answer and cross-petition instanter. The action is brought to recover as a legatee under the will of James Smith, deceased. Swartz; Flory & Flory, Hunter, Miller.

Major C. Brown vs. Thos. J. Egan, et. al.; motion to give security for costs sustained. Flory & Flory; Norpell.

William B. Watson vs. Board of County Commissioners, Licking county; judgment for $75. An action brought to recover for gravel furnished for building the approaches to a bridge. Kibler & Kibler; Hunter, Fitzgibbon.

Felix S. Stout vs. City of Newark, et al., for hearing on demurrer; passed on account of indisposition of Attorney J. B. Jones. Smythe; J. B. Jones, Fulton & Fulton.

Honora Sullivan vs. City of Newark passed pending overtures of settlement; placed in assignment for February 11, and if not settled by that time will be for trial. Smythe; Fulton.

Elma Moore vs. Mary J. Moore, and Mary J. Moore vs. Elma Moore, placed in assignment for Feb. 10. If not disposed of by that time for trial or dismissal. The actions are brought to recover damages for alleged slander. It was suggested that settlement would probably be reached. Smythe & Smythe.

Ohio ex rel. T. W. Philipps, prosecuting attorney, vs. W. F. Holton, et al., County Commissioners, submitted to the court upon demurrer to the petition; judgment overruling the demurrer and judgment of perpetual injunction by consent. The action was brought to enjoin the letting of a contract for the building of a bridge on Ash street. Daugherty, Fitzgibbon; Hunter.

WANTS

3 LINES 3 TIMES 25 CENTS

FOR RENT.

For Rent—Furnished room near public square. Enquire at this office. 1-17-tf

For Sale—Horse, surrey and harness. Cheap. Inquire 228 W. Locust st. 1-1-3t

For Rent—New house on Buena Vista street. See Chas. Allen, new 'phone 81. 1-19-3t

For Rent—Six room house with bath and all modern improvements. Near public square. Inquire of B. B. Jones, contractor. 1-15-3t*

For Rent—House near Square, with gas. Also rooms for light housekeeping. R. M. Davidson, 50 North Third street. 1-10tf

For Rent—House of 6 rooms at 199 S. Fourth street, all newly repaired, with gas. Inquire 37 Tenth street. 1-17-3t*

For Rent—The store room now occupied by Allison & Co., east side of square, from April 1. Inquire of T. O. Donovan. 1-19-tf

For Rent—Three furnished rooms for light housekeeping, and three unfurnished. Gas, water and all conveniences. Desirable location. Enquire 192 North Fourth street. 1-17d3t-S-Tu-Th

FOR SALE.

For Sale—A good farm of 100 acres in Gas Belt. Fine road into city. Young orchard, well watered, and in a desirable neighborhood. Will exchange for city property, or sell on easy terms. I. M. Phillips, 14 North Park Place. 1-6-dtf

MISCELLANEOUS WANTS.

Wanted—Corn fodder. Enquire at Metz Brother. 1-19-d3t-s-w-1t

Wanted—Any kind of work by Wm. Jacob. Call phone 433. 1-15-3t

Wanted—Two furnished rooms for light housekeeping. Leave word at this office. 1-17d3t

Wanted—Cook and dining room girls at once. Hotel Ludlow, opposite Central Fire department. 1-16-3t

Wanted—A girl for general housework. Good wages. Call at 193 Boylston street. 1-14-6t

Wanted—A No. 9 Licking cooking stove. M. S. King, R. F. D. No. 2 1-15-3t

Wanted—A competent girl, reference required. No. 66 Granville street. 1-15-3t

Wanted—District Manager. Salary $80. $25 required. "Monarch," Dispatch Building, Columbus, O. 1-19-2

Wanted—To LOAN MONEY $10 to $100. Interest reasonable payments weekly or monthly. Room 7 Avalon Flat. Chas. M. Hoover. 12-6-eadtf.

Lost—On South Second street, between railroad and Summit street, a pocket book containing $99. Finder please return to Carey Colville, and receive $20 reward. 1t

Wanted—An experienced clerk in retail grocery. Must understand how to sell groceries as your sales command the wages. No others need apply. No. 136-138 East Town street. Columbus, O. 1-7-6teod

Money to Loan.

At 5 per cent. per annum on furniture, pianos and other chattels.

CENTRAL LOAN CO.,

1-13 35 1-2 S. Park Place.

I. W. HARPER KENTUCKY WHISKEY

For Gentlemen who Appreciate Quality

ALL LEADING DEALERS

FITS STOPPED FREE Permanently Cured by DR. KLINE'S GREAT NERVE RESTORER

$2 TRIAL BOTTLE FREE

Fits, Epilepsy, Spasms, St. Vitus' Dance, Debility, Sleeplessness.

DR. R. H. KLINE, 931 Arch St., Philadelphia

SLOW-HEALING SORES

Slow healing sores are unsightly, painful and dangerous. They are a constant care and source of anxiety and worry.

Chronic, slow healing sores are frequently the after effects of some long debilitating sickness that leaves the constitution weakened and the blood in a polluted, run down condition, when a scratch, cut, simple boil or bruise, becomes a fearful looking ulcer that grows and spreads, eating deeper and deeper into the flesh in spite of everything that can be done to check its progress. Old people whose blood is below the standard and the circulation sluggish, are often tormented with face sores, and indolent, sickly looking ulcers upon the limbs that give them hardly a moment's rest from pain and worry.

Purify the Blood Heal the Sore.

Ordindry sores are liable to become chronic when the blood is too weak to throw off the germs and poisons, and no amount of external treatment will heal them, but they continue to grow worse and worse, and many times terminate in that most horrible of all human maladies, Cancer.

S. S. S. cures slow healing sores by purifying and invigorating the germ-laden, vitiated blood and purging the system of all corrupt matter, thus striking at the real cause and removing every hindrance to a rapid cure, and this is the only possible way to reach these deeply rooted, dangerous places. S. S. S. strengthens and tones up the circulation, and supplies rich, nutritious blood for the rebuilding of the constitution and healing the sore, when you get rid of the old plague spot for all time.

SSS

If you have a slow healing, stubborn sore, write us about it, and our Physicians will advise you without charge.

The Swift Specific Co., Atlanta, Ga.

A. N. BANTON,

ELECTRICAL CONTRACTOR AND SUPPLIES.

Ceiling and desk fans. No. 49 North Third street, with Sayres the plumber. Both 'phones. Residence, old phone.

JOSEPH RENZ

NOTARY PUBLIC—REA ESTATE AND INSURANCE.
Office Newark Savings Bank.
Deeds and mortgages written. All business entrusted to me will be promptly attended and carefully attended to.

NOTICE

If you want the best Warm Air Furnace, Spouting, Tin, Slate and Iron Roofing, Steel Ceilings, Sheet Iron and Copper Work, Repairing, Workmanship and material call on

Bailey & Keeley

Nos. 78 and 80 West Main St.
New 'Phone 133.

DR. J. T. LEWIS Dentist.

Teeth extracted without pain. Work guaranteed. Office Hours, 8 to 12 a. m., 1 to 5 p. m. Open Wednesday and Saturday evenings 7 to 8. No. 42 North Third street.

Notice To Bidders

OFFICE OF CITY CLERK,
Newark, Ohio. December 26, 1902.

Sealed proposals will be received at this office until Tuesday, January 27, 1903, at 12 o'clock M., for the furnishing of all labor and material necessary for the construction of a Tile Sanitary Sewer on North Fourth street from Charles street to Log Pond Run, thence east in an alley, along said Log Pond Run to Elm street, in accordance with the plans, specifications and profiles now on file in the office of the City Clerk.

Bids shall in all respects be made in conformity to the Statutes of Ohio.

The City Council reserves all rights to reject any and all bids.

By order City Council.

12-26 F. T. MAURATH, City Clerk.

NOTICE TO BIDDERS.

Notice is hereby given that sealed proposals will be received by the City Clerk at his office in Newark, Ohio, until 12 o'clock, noon,

TUESDAY, FEBRUARY 10, 1903,

for the excavation, preparing foundation and laying paving brick thereon and setting stone curbing on each side of street, and furnishing all material necessary for the completion of the work according to the plans and specifications on file at the office of the City Clerk for the improvement of Cedar street, from East Main street to a point opposite the office of Cedar Hill Cemetery.

Bids shall be for either labor or material or for both, each must be seperately stated with price.

Bids for paving brick shall designate the kind to be furnished and shall be accompanied with samples.

Each bid shall contain the name of each person interested in the same and shall be accompanied by a bond of one thousand dollars, signed by two real estate owners, one of whom must be a resident of Licking county, Ohio, or a certified check of equal amount, guaranteeing that if bid is accepted a contract will be entered into and the performance of it properly secured.

Bidders will be required to use the printed forms which will be furnished upon application.

The City Council reserves the right to reject any or all bids.

By order of the City Council of Newark, Ohio.

F. T. MAURATH, City Clerk.

Newark, Ohio, January 7, 1903.

1-8-20-1D

RAILROAD AFFAIRS OF THE DAY.

Test Case Filed.

A suit of unusual interest has been led in United States circuit court by Andrew Siler, an employe of the B. & O. railroad at Newark, O. Siler in a petition filed with Deputy Clerk White alleges that the company kept four dollars of his pay against his will as dues to an organization known as the relief department of the B. & O. railroad. The plaintiff alleges that he was wronged by the action and asks $4,000 damages from the company. The case is a test of the right of a company to take dues for such a purpose.—Columbus Dispatch.

Small Wreck.

A slight freight wreck occurred at Helper's Switch on the B. & O. railroad at 11 o'clock Saturday night. Twelve loaded coal cars were derailed as a result of a bended rail. The wreck train was dispatched to the scene and succeeded in clearing away the wreckage without any delay to traffic.

Eight People Hurt.

A head end collision occurred on the B. & O. Southwestern railroad, at Remington, near Cincinnati, on Saturday night, resulting in eight persons being injured, three seriously. Among the injured was Owen Howard of this city, who was the fireman on the Pitsburg express, who had his shoulder blade broken, one thumb mashed and two fingers cut off. The Loveland accommodation, east bound, had orders to take siding at Remington, and was ready to back in when the west bound Pittsburg express, coming around the curve, crashed into the accommodation train. The engine of the east bound train and the mail car of the west bound train were completely wrecked.

Fireman Howard was brought to his home in this city today.

Bert Bonham, Torrence Simmons Orley Whitcomb, Harry Lantz, Cleve Maxwell and George Shaffer left on B. & O. train No. 4 for Newark, where they will take the examinatoin required for the position of fireman. Local Patrolman Tom Bell accompanied the boys to their destination.—Mansfield News.

The Pennsylvania officials after having about five different plans prepared for the improvement of the Dennison shops, have approved of the last plan drawn, and expect to begin the work as soon as spring opens. This plan involves the removal of several of the old shop buildings and the practical rebuilding of the entire plant, with a handsome new three-story office building.

Pennsylvania freight managers have instructed agents on lines west of Pittsburg that after February 1 it will not be necessary to re-bill goods that are sent from points west to points east of Pittsburg. The rebilling will be eliminated. It is one of the bad methods to which much of the blockading of the past few months has been attributed and the change has been made with a view to overcoming it.

At the Pan Handle gravel pit, just south of this city, there is said to be between two and three hundred car loads of coal. Five miles south, on the Wheeling & Lake Erie, there is estimated to be over one thousand car loads of the same product.—Coshocton Age.

The B. & O. is in need of some good machinists at the company's Benwood shops. A famine of the right kind of men seems present. This suggests motive power, and it is high time some new passenger locomotives were placed in service on the Pittsburg division. It has been the rule of the company to employ the new passenger machines on the other divisions, turning over to the Pittsburg division the displaced passenger engines from other parts of the system.—Pittsburg Post.

The Pittsburg plant of the American Locomotive company is building five locomotives for the Union railroad.—Pittsburg Post.

Local Railway Notes.

B. & O. Fireman Charles Markley has tendered his resignation, which has been accepted.

Pan Handle water plumber and station repairer, Joseph Tilton, of Dennison, is in the city today. He has charge of the work between Pittsburg and Columbus, on the C. L. & W.

B. & O. S. W. Engineer W. T. Collins, and Fireman N. S. Brown, of Chillicothe, spent Sunday in the city

The B. & O. shops at Zanesville, have turned out coaches 3084 and 3159, bran new out of the shops.

B. & O. Fireman W. J. Cook of Shawnee, spent Sunday in the city.

B. & O. S.-W. Engineer F. E. Abbott of Chillicothe, is here today

W. A. McCulloh, formerly connected with the B. & O. and now a conductor on the C. R. and M., with headquarters in Peru, Ind., is visiting friends in the city and his brother Charles(at Outville.

B. & O. Engineer Aaron Brant is granted a vacation.

Brakeman J. W. Yearin, after being been off duty for a few days, has been marked up for service on the C. O. division.

Engineer Aaron Brandt has been given leave of absence for a few days, and is visiting relatives in Heinman, Penn.

Conductor Funk of the C. O. division is off on leave of absence for a few days.

Fireman Fred Baseman is off duty with a lame back.

Brakeman H. E. Wilson of the L. E. pickup after having been off duty for a short time ,has been marked up for service.

Engineer H. B. Keim is off duty on leave of absence for a few days.

Brakeman C. H. Curts after having been off duty for some time, has been marked up for service on the L. E. local.

Engineer C. M. Koontz had the misfortune to sprain his wrist, and is off duty in consequence.

Fireman Fuller Beaver is off duty on account of sickness.

Brakeman G. M. Caricoffe of the 97-98 run, on the L. E. division has returned to work after having been off for a short time.

Engineer Kid Floyd who has been seriously ill for some days, is reported as being somewhat improved at this writing.

Fireman C. M. Rickett is unable to work on account of sickness.

Engineer A Grant has been given a short leave of absence.

Conductor W. A. Stewart of the C. O. division is laying off for a few trips.

ngineer J. C. Ayers is off duty on account of sickness.

Conductor C. V. Holler has been marked up for service after a short absence.

Conductor Shrigley of the L. E. division is confined to his home with sickness.

Engineer H. O. Jakes is laying off on account of sickness.

Braekman Charles McKim of the C. O. division, has been given leave of absence for a short time.

Engineers C. E. Shade, F. C. Brown, Joseph Weaver and E. B. English are off duty on account of sickness.

Conductor H. McConnell, after having been off for a few trips, has been marked up for service on the C. O. division.

Brakeman Granby has returned to work on the L. E. division after a short leave of absence.

Fireman Fred Smallwood, W. C. Briggs and A. V. May are off duty on account of sickness.

Brakeman A. D. McMullen of the C. O. division has been given leave of absence.

Fireman O. Howard who was in the wreck near Cincinnati, had his shoulder blade broken, one thumb mashed and two fingers cut off.

Conductor Wertz of the C. O. division is off on leave of absence.

Engineer S. W. Higgs after a short lay off, has been marked up for service.

Conductor A. J. Woolard of the L. E. division is unable to work on account of sickness.

Engineer Joseph Floyd who has been off duty for the past month on account of sickness, has recovered and returned to work.

Brakeman W. A. Deck has been marked up for work on the L. E. division after a short absence.

Engineer George McMullen, who has been sick for some days, has recovered and returned to work.

Brakeman J. W. Wiatt of the C. O. division has returned to work after having been off for a short time.

Fireman J. T. Overstreet and C H. Wiant went out on their first trip on Saturday night as engineers. Both are reliable men and will make splendid engineers.

Brakeman E. M. Glasby has returned to work on the C. O. division after having been off for a few trips.

Brakeman J. D. Leonard of the L. E. division has been marked up for service, after having been off for a time.

Brakeman L. P. Evans of the C. O. division has been given leave of absence for a few days.

Brakemen D. McGill and F. Brocker of the C. O. division have been marked up for service after having been off on leave of absence.

Brakeman B. M. Williams of the C. O. division has been given leave af absence for a short time.

Brakeman A. C. Granby of the L. E. division is laying off for a few days.

Pan Handle civil engineers are here today looking over the yards and making plans for the changing of the tracks from First street west.

The Cause of Many Sudden Deaths.

There is a disease prevailing in this country most dangerous because so deceptive. Many sudden deaths are caused by it—heart disease, pneumonia, heart failure or apoplexy are often the result of kidney disease. If kidney trouble is allowed to advance the kidney-poisoned blood will attack the vital organs or the kidneys themselves break down and waste away cell by cell.

Bladder troubles most always result from a derangement of the kidneys and a cure is obtained quickest by a proper treatment of the kidneys. If you are feeling badly you can make no mistake by taking Dr. Kilmer's **Swamp-Root,** the great kidney, liver and bladder remedy.

It corrects inability to hold urine and scalding pain in passing it, and overcomes that unpleasant necessity of being compelled to go often during the day, and to get up many times during the night. The mild and the extraordinary effect of Swamp-Root is soon realized. It stands the highest for its wonderful cures of the most distressing cases.

Swamp-Root is pleasant to take and sold by all druggists in fifty-cent and one-dollar sized bottles. You may have a sample bottle of this wonderful new discovery and a book that tells all about it, both sent free by mail. Address Dr. Kilmer & Co. Binghamton, N. Y. When writing mention reading this generous offer in this paper.

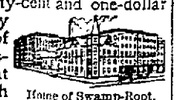

Home of Swamp-Root.

Don't make any mistake, but remember the name, Swamp-Root, Dr. Kilmer's Swamp-Root, and the address, Binghamton, N. Y., on every bottle.

A Social Affair.

One of the most enjoyable social events of the past week was the social held at the home of Lester Nutter in London Hollow, on Friday night. The affair was gotten up by Mr. Clarence White of this city and a large number went in sleighs to attend the social, among them being Mr. and Samuel Imhoof, Carl Graff, Frank Berry, James Smart, Charles Spees, Jesse Straud, Emett Westbrook, Frank Priest and Mr. and Mrs. Frank Helmke, Misses Mame Broome, Bessie Harris, Lizzie Spees, Leona Keim, Minnie Lott, Glen Keim and Miss Glenn Schimpf. The house was thrown open for the occasion, and was handsomely decorated. The divertisements of the evening consisted of dancing, cards and music, seasoned with a fine supper.

CADET CAMP

Proposition for Granville and Other Students to Camp at Columbus Considered Impracticable.

The plan to inaugurate a summer vacation encampment of the student militia of the state, suggested by two military instructors of Ohio colleges, does not meet with the approval of the Ohio State University authorities. President Thompson is known to be opposed to the scheme, and Captain George L. Converse, commandant of the O. S. U. battalion, while favoring the idea from a military standpoint, believes that, from the point of view of feasibility, it is impractical.

The plan suggested was to have the Ohio students in military tactics meet at Columbus shortly after commencement and go into camp at the state fair grounds or the O. S. U. campus for a period of five or six days. There are military organizations at O. S. U., Delaware, Oxford, Denison, Marietta, Ada and Western Reserve. It is probable that the encampment would bring together a body of no less than 500 students.

Many Writers Have It.

Mark— If Burrough the Howler reporter, should mention to you that he had "writers' cramp" don't ask him anything about it

Lenders—Why not?

Mark— Well, I was foolish enough to ask him what it was and he said it was being cramped for money. Then he touched me for a fiver.—Philadelphia Press.

To late to cure a cold after consumption has fastened its deadly grip on the lungs. Take Dr. Wood's Norway Pine Syrup while yet there is time. n.w.7

STOLE SAFE

Containing One Registered Letter from Transfer Clerk's Office at the B. & O. Depot.

A safe weighing 150 pounds, and containing a registered letter for Vanatta, was stolen from Mail Transfer Clerk Walter Gregg's office at the B. & O. depot some time during Sunday night.

The local police and the B. & O. detective force are at work unraveling the burglary, and the United States authorities have been notified.

OFFICERS

Painfully Injured While Assisting in the Arrest of Cary Grim on Monday.

While assisting Officer Swank in arresting Cary Grim this afternoon, Marshal Fred Vogelmeier was painfully injured. Grim was being arrested for some minor offense, and when in the postoffice alley, lay down and refused to go. The officers, not wishing to be brutal with the fellow, who is very mean and dangerous when drunk, although he only has one arm and one leg, attempted to urge him to go peaceably when Grim seized the calf of Marshal Vogelmeier's leg in his teeth and inflicted a painful wound, which the officer had immediately cauterized.

DEATH

Of Miss Mayme Drumm, Prominent Newark School Teacher at Columbus.

Miss Mayme Drumm who was a prominent school teacher of this city in the Woodside building, died at the Protestant Hospital, Columbus, at 8 o'clock Sunday night, where she had gone to have a second operation for acute nephritis, aged 29.

She leaves a brother, Chas. Drumm, a printer of Columbus, and a sister, Mrs. John Mazey, of this city, from whose home, 86 Commodore street, at 2 o'clock Wednesday, Rev. T. L. Kiernan will conduct the funeral services.

REAL ESTATE TRANSFERS.

Cynthia W. Frone to John W. Price, real estate in Jersey township, $2,777.50.

Oscar Belt to Eli Bailey, real estate in Bennington township, $800.

David J. James and others to John L. Davis, real estate in Granville, $900.

The Edward H. Everett company to Martha Dover, lot 4360 in Riverside addition to Newark, $350.

Martha Dover to Arthur E. Dover, lot 4367 in Riverside addition to Newark, $350.

Rollin F. Williams and wife to the Johnstown Building and Loan Association Company, real estate in Newark, $2,200.

William W. Bliss and wife to Emily Bliss, real estate in Perry township, $787.

CONDENSED NEWS.

Company M of the Eighth regiment, at Mansfield, may be mustered out.

The Clauss Shear company of Fremont, O., has shut down indefinitely. The laborers claim that the reason is that of the organization of unions and it is expected that a big fight will be on in a few days.

Louis Disbrow was acquitted at Riverhead, Long Island on the charge of killing Clarence Foster. The contention of the defense was that Foster and Miss Lawrence committed suicide.

The dedication of the Van Ketteler memorial arch at Peking Sunday was an impressive ceremony. The arch was erected by China. Baron von Ketteler was the German minister who was killed by the Boxers.

Mrs. Benj. White, 71, died Sunday in Washington township, Muskingum county.

In a wreck near Sycamore, Ill., Sunday on the Great Western road, Engineer J. D. Healey was killed and 30 people were hurt.

The House passed the substitute for the Senate bill to establish a department of commerce and labor.

At the age of 70 Henri G. de Blowitz for many years Paris correspondent of the London Times, died Sunday night at Paris.

Dozen Injured.

Pittsburg, Pa., Jan. 19—Two persons were seriously hurt and ten or twelve others more or less injured at a grade crossing accident at Hazlewood early this morning. The Versailles accommodation outward bound crashed into Homestead and McKeesport trolley car, city bound. One tram had just passed and supposing the tracks were clear, Conductor Sullivan signalled Motorman O'Connor to cross over. The accommodation crashed into the electric car, smashing in one side and carrying the wreck several yards along the tracks before the train could be stopped. The car was well filled and scarcely one of the passengers escaped some injury.

That none were killed outright is remarkable. The more seriously injured were Miss Gertrude Hanna, David Cruikshank, Wm. Bonn, Wm. Gribbin, Wm. Kennedy and Thos. Bannister.

Disastrous Runaway.

A disastrous runaway occurred on the south side of the public square Monday afternoon. A traveling man, whose name could not be learned, was driving along the street and in crossing the electric railway track the spindle on one of the wheels of his buggy broke, causing the bed of the buggy to drop down, throwing the occupant out onto the ground with great violence. The horse then ran onto the sidewalk at the Great Western clothing house, and when in front of Crayton's drug store ran into a telephone pole, badly wrecking the buggy. The animal ran up the alley to Whitehead's livery stable where he was caught and cared for.

GOVERNOR'S ORDERS.

Columbus, O., Jan. 19.—Governor Nash today sent a communication to the sheriff and citizens of Greene county, and Mayor of Xenia regarding the recent seizure of coal trains. He said that such conduct amounts to riot under the statutes and calls upon the officers to suppress the disorder and the citizens to assist them. If after diligent effort it becomes necessary, the Governor says, the power of the state will be used to restore order.

Mr. Claud Rhea Croft of Columbus, spent Sunday with Miss Mae Belle Smith, at her home on Pearl street.

SLEIGH RIDE FOR A HORSE.

Problem of Getting Down Icy Hill Solved by a Maine Man.

The people along the St. Croix river are telling how John Brown of St. Stephen recently gave his horse a lightning ride down an icy hill, says a Bangor (Me.) dispatch to the Johnstown (Pa.) Democrat.

Brown lives on one of the ridges back of the town, and the other morning when he had urgent business in St. Stephen he found to his surprise that the snow had vanished during the night. The business would not wait, and so Brown started with his smooth shod nag and was dragged along in a low bodied sled over alternate patches of bare ground and ice.

All went well until he reached the top of Weston's hill, a very steep incline three-quarters of a mile long. Glancing down the icy toboggan chute, Brown decided that it would be dangerous to attempt the descent with his smooth shod horse, and he stood irresolute until suddenly a bright thought struck him.

By dint of a little coaxing and prodding he managed to get the horse on board the sled, and then before the amazed nag could back out he gave the sled a push, jumped on behind, and away they went like a comet down the hill. The horse stood perfectly still, with his feet braced, as if he understood what was going on.

People along the road rushed out to see the sight, and they expected every minute to see the outfit go to smash. But Brown knew a thing or two about steering, the horse never once moved from his rigid position on the sled, and finally they reached the foot of the hill and went shooting along a quarter of a mile farther on the level road, stopping at the door of a blacksmith's shop.

There the horse was sharp shod, and the journey to St. Stephen was resumed with the horse in the shafts and Brown in the seat. Today Brown is regarded as a man of nerve, while his nag has the distinction of being the only horse thereabouts that ever got a sleigh ride down hill.

PERIL IN ICE CREAM.

Woman Bacteriologist Seeking Typhoid Finds Deadly Germs.

Miss Henrietta M. Thomas, a student at the Woman's Medical college of Baltimore, observed that typhoid fever is most prevalent in August and September, when the most ice cream is eaten, says the New York World. She has been making investigations in the city bacteriological laboratory.

She found no bacilli of typhoid in the ice cream, but something worse—Streptococcus lanceolatus, Tetragenus aureus, yellow tetrads and the pneumonia germ.

In a cubic centimeter she found 36,000,000 bacteria. Holey-poley containing the streptococcus was injected into a guinea pig, and it promptly died.

Making a Chump Of a Hero

[Original.]

"Don't you think," said Julia to me, "that it would be nice for us to make a story together?"

We were sitting in the library in easy chairs, before a log fire. Story writing was a part of my work, and I did it for pay. Therefore I discouraged Julia's plan.

"There's too much shop about it for me," I said.

"But I'm curious to know how these things are done. Come; yield to me for once. How do you begin?"

"The first thing to determine upon is a plan. To tell the truth, one seldom strikes an original subject for a story, but if one is handy at the business he may take an old theme and serve it up daintily, so as to give it the flavor of originality. In all or nearly all stories there are a male lover and a female lover, a vil"—

"You mean a man who has given his heart to a woman who responds to his passion."

"Yes; that's it when we get it on paper, but before that we say first—to take a common subject—here's the man lover, here's the woman lover—or loveress, if you prefer it. And now for the complications. Experience teaches us to avoid details that are very common. Don't make the lover and loveress"—

"I wish you'd find other names for them."

—"spoon in the conservatory."

"It's a delightful place for lovemaking."

"That's the reason story makers always use it. Then don't make the lover rescue the—the girl from a fire. The firemen are the ones to do that if it must be done at all."

"Never mind the don'ts. Get on with the story."

"Well, first we'll give them names. The lover is Charles. Perhaps we'd better make him a young lawyer; the loveress—I mean the loved one—is Lucy, and the villain is an officer of the United States army who distinguished himself in the Spanish war."

"What a funny kind of villain!" cried Julia, suddenly looking up at me. "Wherein does his villainy consist?"

"In loving the heroine."

"But Captain"— She stopped and colored.

"Captain Pebbles, to give him a name, is really not so much to blame as Lucy, who fails to see Charles' advantages and insists on giving her heart to the captain. You see, the villainy is in the military trappings that have induced so many girls to lead garrison lives who might otherwise have had comfortable homes."

"I see," said Julia, wagging her toe on a foot rest, "but I don't think that has anything to do with it if she loves him."

"Well, to go on with the story, Lucy gives Charles the grand bounce. I mean she dismisses him as a lover, though she retains him as a friend. You see, Charles has loved her a long while, and she was always very nice to him till the captain came along, when she changed like a weather vane"—

"Nothing of the kind. I mean you can't make a heroine of a girl as fickle as that."

"That is what Charles thinks about it, so after bearing Lucy's acceptance of the captain's attentions for some time he just buttons up his coat, puts on his hat with a slap on the crown, crams his hands into his trousers pockets and goes off by himself, perfectly indifferent."

"Wouldn't it be a nice complication to have him suddenly struck with another girl?" asked Julia, glancing at me sidewise. "And then he finds out when it is too late that Lucy's acceptance of the captain's attentions were simply the result of pique."

"H'm! It seems that we are going all wrong. The lover and loveress (excuse the word; I can't find another) appear to be very commonplace people, easily made jealous without cause, especially the girl"—

"You mean the man."

"Well, never mind which is to blame. The villain turns out to be the only sensible one of the lot, and a real hero in a military way if not as a lover."

"Let's have it that the captain is engaged to another girl all the while."

"What?"

"Yes; the captain is engaged and has made Lucy his confidant."

"That won't do."

"Why not?"

"Because it will make the hero of the story appear like an overjealous chump. Besides, the heroine has no business to have secrets from her real lover."

"Do heroines go about revealing confidences?"

I scratched my head thoughtfully. I had set out to make my principal man a hero, Julia had shaped him a gander.

"I'll tell you what we'll do," I said at last. "Thackeray made a hero in 'Vanity Fair' of Major Dobbin, who started in as a chump. Suppose we reverse the process and make a chump of the hero."

"We don't need to do that. The hero has made a chump of himself."

I turned and met a merry pair of eyes and a smile.

"And that's the"—

"Climax."

"Not a bit of it," I said, rising and squeezing myself into the chair beside her. "This is the climax." I kissed her once; I kissed her twice.

"That's the climax to the first and second chapters," she remarked.

"Dear, dear Julia, how happy you have made me! I shall not sleep a wink tonight for joy."

"Now you're talking like the lover in your stories."

"Not a bit. This isn't fiction. It's the real thing." F. A. MITCHEL.

TWO FOR ONE TWO FOR ONE TWO FOR ONE TWO FOR ONE TWO FOR ONE TWO FOR ONE TWO FOR ONE TWO FOR ONE TWO FOR ONE TWO FOR ONE TWO FOR ONE TWO FOR ONE

Two Stamps For One

FORCE SALE

Two Stamps For One

Goods Forced Out by the Propelling Power of Low Prices. Two Green Trading Stamps for One During This Sale.

Sale Commences Monday, Jan. 19, 8 a. m., and Continues For Ten Days.

Force Sale Means that we are forced to clean up all remaining fall and winter goods regardless of their former cost or value as our immense stock of spring goods, both of American and foreign manufacture, are awaiting shipment in the New York harbor and elsewhere, and we must make room for them at once. Nothing will be reserved and every item that was in our shelves before Jan 1st, 1902, will be forced upon the market regardless of its former value. Aside from this we have purchased a number of special "Clean Ups" direct from manufacturers especially for this sale, which we will now give you the benefit of.

Another Fact. Two Green Trading Stamps instead of one during this Ten Days Sale. Prices quoted below are only a few of the exceptionally good bargains we are now offering.

LADIES CLOAKS, SUIT DRESS and WALKING SKIRTS.

Ladies Cloaks

27 inch $5 black Kersey coats force sale $2.98

Ladies' $7.50 and $8.50 coats in black, castor and red $5.00

Ladies' $10 and $11.50 coats at $7.50

Ladies' $15 and $17.50 coats at $10.

..A few choice $22.50 and $25 and $35 cloaks at one-half their original value.

10 $5.00 plush capes at.....$2.98

100 black silk mercerized petticoats, worth double, force sale price, 98c

Wonders in Walking Skirts.

This sale holds some interesting items for you in this department.

$3.50 walking skirts this sale....$1.98

$5 walking skirts, this sale $3.00

$7.50 walking skirts, this sale....$4.50

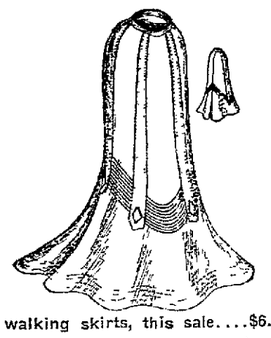

$10 walking skirts, this sale....$6.50

DRESS SKIRTS, wool, silk, and velour at greatly reduced prices.

100 Ladies Short Coats, worth from $3.98 to $10 all good styles, force sale price **$1** and **$1.98**

Ladies Suits

We are simply cutting these right and left; not asuit will we carry over.

$7.50 to $10 suits choice $5

$12.50 and $13.50 suits, some very pretty ones at $7.50

$15 and $16.50 suits at $10

$18 and $20 suits $12.50

All $25 and $35 suits your choice at $15

All Pillow Tops one-third off.

Childrens Cloaks

25 $4.50 and $5 children's long cloaks at $1.98

20 Children's long cloaks $5.98 to $6.50 at $3.50

All $7.50 and $8.50 children's coats at $5

A few $12.50 and $15 children's coats at $7.50

All children's fancy hoods, big asosrtment, at just one-half price.

Remnants and Odds and Ends must go at any price.

Ladies Silk and Wool Waists.

50 striped Persian flannel waists, sold at 69c, to close at .....39c.

75 $1 and $1.25 Oxford and wool waists ..choice .....75c.

40 $1.39 and $1.50 waists at $1

$1.98 and $2.25 waists at.....$1.50

..$2.50 waists at $1.75

$3.50 and $3.98 waists at $2.50

The above consist of wool, mohair and Oxford cloth.

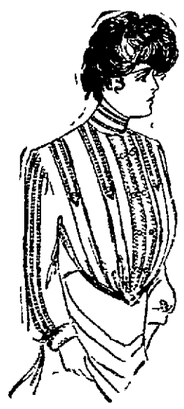

50 silk waists, were $4 and $4.39 at $2.98

30 $5 and $6.50 silks waists this sale $3.98

STOCK COLLARS—Velvet, narrow Persian edges, very stylish, 25c values, now .....15c.

Torchon lace collars, 10c and 15c values, now .....5c.

Latest neckwear 10c

Dress Goods and Silks

One lot nobby new suitings 50c

50 inch all wool black suitings, well worth double at ..... 50c.

12 pieces, fine fancy dress goods, 39c. and 50c kind, your choice at....25c

SILK, 12 pieces fine fancy waisting and trimming silk, $1 value to go at 75c

Some fancy plaids in this line.

Waist Goods

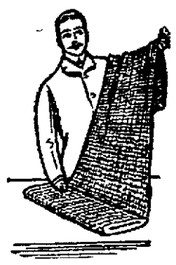

Forced out waistings that were 15c and 18c per yard. all double fold goods go at .....10c.

Fine silk mercerized waisting, beautiful styles. fancy and open stripes, we have sold hundreds of yards at 50c per yard, to close out at....29c.

Wool waistings, were $1 a yard. this sale 69c

Blankets.

Good heavy 10-4 blankets at per pair .....47c.

Regular $1 blanket, fancy border per pair .....75c.

50 pairs $1.25 and $1.39 blankets per pair .....98c.

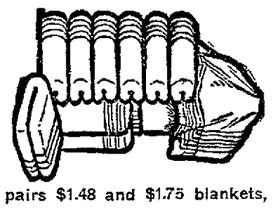

40 pairs $1.48 and $1.75 blankets, all extra size per pair $1.25

Winter UnderWear

Ladies' good heavy fleeced vest and pants, excellent 25c. values at..19c

Men's 39c heavy flat fleeced shirts and drawers a hummer at.....25c

Ladies' $1 fine wool vests and pants, must go at .....65c.

Men's heavy fleeced 50c shirts and drawers at .....37c.

1 lot Odds and Ends in Men's shirts and drawers to close at 15c

Children's underwear at prices to suit all

50 dozen children's knit vests, all sizes, while they last at... . 10c

CLOSING OUT—Men's furnishing goods department.

Men's 50c outing flannel night shirts, this sale .....25c.

Men's good 50c work shirts, this sale .....35c.

12 1-2c Linen Collars .....5c.

Gloves

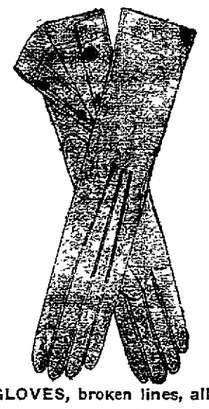

KID GLOVES, broken lines, all colors and all sizes; were 89c and $1. We will close them out at per pair..50c. These will not be fitted but sold so as to dispose of quickly.

Prints and Flannels

1 case "Ping Sing" comfort robes, best made 8c quality.....5 1-2c

1 case Canton flannels, mill ends at per yard .....4c.

1 case English flannels in pretty stripes; everyone knows what they are, at per yard .....7 1-2c.

1 case black denims, very heavy, worth 12 1-2c, at per yard....7 1-2c

Good for overalls and jumpers.

3 cases full standard prints per yard, ...5c

1 case blue percales, 10c quality at per yard 6c

Hosiery

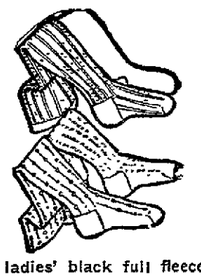

1 case ladies' black full fleeced hose at per pair .....7c.

1 case ladies' full fleeced hose, maco feet, to go at.....10c

1 case ladies' 25c quality full fleeced black hose at .....15c.

1 case men's Merino gray and black fancy sox at per pair 10c.

CHILDREN'S HOSE — Two cases, special values at .....15c and 10c

Ladies and Misses Furs

$3.98 scarfs at $1.98

$5 scarfs at $2.98

$7.50 and $8.50 scarfs at.....$5.00

$12.50 scarfs at $7.50

$16.50 and $18.50 scarfs at $10

PATTERN WOOL UNDERSKIRTS.

50c kind at 29c

75c kind at 50c

Lot of knit goods at big reductions.

Wrappers

200 ladies' excellent wrappers, as good as any store would show you at $1, sale price.....69c

135 ladies' wrappers, nicely made, elegant styles, $1.25 and $1.39 kind at 98c

All 27 inch carpets in remnants from 5 to 25 yards at

ONE-HALF PRICE.

Linens and Sheetings

5 pieces 59c and 65c qualities, bleached and unbleached, table linen, per yard 50c

3 pieces, $1 quality 72 inch heavy weight bleached linen at.....75c

5 pieces full bleached damask to go at 22c

20 sets all pure linen 8-4 covers, 1 dz. full size napkins to match, good as sold anywhere at $5, to close at $2.98

Fine linen crashes at low prices.

Sheetings

10,000 yards mill ends unbleached muslin at per yard 3c

1 bale bleached muslin per yd 5c

1 bale excellent quality bleached muslin, per yard 6c

10c quality bleached muslin.....8c

2 bales good unbleached muslin, you will buy it at 5c

EMBROIDERIES AND LACES—

We place on sale special values at 15c, 10c and 5c per yard.

Some big bargains in lace and drapery curtains.

MEYER & LINDORF,

Don't Forget that you get two Green Trading Stamps with every 10 c purchase.

TWO FOR ONE TWO FOR ONE TWO FOR ONE TWO FOR ONE TWO FOR ONE TWO FOR ONE TWO FOR ONE TWO FOR ONE TWO FOR ONE TWO FOR ONE TWO FOR ONE TWO ONE FOR